THE LEADER.

Among the newspapers of Lowell The Sun is unquestionably the leader. It leads in news, it leads in style, it leads in illustrations, it leads in circulation, it leads in enterprise, it leads in everything that goes to make a first-class newspaper.

THE LOWELL SUN

THEY MADE IT

The Sun is in every way the greatest newspaper in Lowell. It was not built up to its present proud eminence by any aristocracy of birth, wealth or corporate power. It was built up by the people, and to the cause of the people it is dedicated forever.

22ND YEAR. LOWELL, MASS., WEDNESDAY, AUGUST 16, 1899. 8 PAGES 1 CENT

THE HON. JOHN L. BATES.

BATES GROWING

Speaker's Chances are Becoming Bright Locally

DEPUTY SHERIFF FIGHT MIX UP

Guild Men Promised a Job

In the midst of the hot weather, when anyone but a republican would know better, the local leaders of that party are hustling as actively as if the cooling winds of the campaign times were upon us and they have a couple of first class fights on their hands which show no signs of a winner either way, thus giving promise of a protracted fight until the very time of the caucuses in one case and the appointment in the other.

Of course the principal contest is for the nomination for lieutenant governor, now being actively waged by the friends of Col. Guild and Speaker Bates to every town and hamlet of the state while the local contest for the position of deputy sheriff with Cyrille Constantineau at the pole and a big field behind him, is a side issue which has now become identified with the big scrap through the personality of the leaders on both sides.

While about the time when Col. Guild came here and rode in the Fourth of July parade, the Bates boom was a weak thing, barely able to stand alone, it has developed wonderfully since then until at present, the Guild men have good cause for worriment.

Some time ago The Sun published a list of supposed Bates men and several on the list denied their connection with Bates for at the time Bates surely didn't appear to amount to much in this section. But now the Bates leaders state that many of these men are sorry they spoke and are coming back to the field while new friends are being gained every day. Guild's boom on the contrary appears to have reached its high water mark. It reached a certain extent with a rush and stopped there despite the efforts of G. W. Fiske to extend it further. Perhaps if some one else had taken hold of it, it might go further because even Guild men do not favor the idea of the chairman of the local organization taking such an active fight in any contest before the caucuses.

Among the staunchest Bates men in town is Cyrille Constantineau and as Cyrille is also a leading candidate for the position of deputy sheriff, the contest has been woven into the Guild-Bates row, further complicating matters. All of Cyrille's advisers and close friends are like Cyrille, active Bates men and it appears that they amount to considerable or at least their opponents believe they do. Now there is another "faction" though perhaps faction is rather a strong term, call it coterie, which is said, includes Deputy Sheriffs Baker, Stiles and Shaw, who are strongly Guild, and it is said strongly against Constantineau, despite the fact that Cyrille and Sheriff Baker were old school day chums.

At first it did not occur to the Guild men to fight Bates through Constantineau but it seems that they have got on to the scheme recently and are now at work on a plan to give a French-American a job and throw Cyrille and future Bates. To do this they have selected a popular French-American office holder without pay who was brought into prominence by the very men who are now backing Bates and Constantineau.

This office holder is popular, strong with the people and somewhat in need of a job, for it is said he has not had steady employment since the spring, some time around May 1. The Guild push therefore, according to report, have fixed it up to have this popular French-American office holder appointed a turnkey at the Lowell jail, making him perhaps the first Lowell French-American to get anything out of the county. Then the Guild push will exclaim: "See how we appreciate the French votes. We've got a good fellow a good job. What have the Bates people done for the French?"

This popular Canadian receiving the job will be obliged to use his influence with his friends for Guild and against Constantineau.

The friends of Cyrille and his prospective turnkey who have heard of this new scheme hope that the turnkey job will materialize for their friends' sake but it depends on a chance of course; on their part, it will never materialize for they are with Bates and Cyrille, for all time, if they are to be believed.

Sheriff Fairburn, it is said, hesitates before opening any letters postmarked "Lowell" these days, for all the candidates and their intimate friends are daily sending him, knocking, pleading, threatening and promising letters.

SENSATIONAL FIGHT.

Despite the fact that while the late Major Rowell was alive there were only two candidates in the field for the senatorial field it does not follow that his untimely removal by death has left the field clear to Ramsay for since the majors death two new and formidable candidates have sprung into the field, giving Ramsay's local supporters a severe pain and his Chelmsford consists who haven't forgotten last year, great delight. The two new candidates are Charles E. Carter, the well known druggist and Charles H. Hanson, the stable keeper, each with a fair share of the leaders behind him. It will be an interesting contest. Chairman Poore of the republican city committee was behind Ramsay in the Rowell-Ramsay fight but whether or not circumstances will alter cases again is a question.

CHARLES HANSON. One of the Republican Senatorial Candidates.

There is no truth in the report that Chairman Poore is going to trot out Hon. Frank W. Howe as a mayoralty candidate this fall. If the report had said Abel Wheeler there might have been some ground for belief.

THE MATHEWS

HELD AN INTERESTING MEETING LAST NIGHT.

The regular weekly meeting of the Mathews was held last evening and considerable routine business was transacted. Eight candidates were admitted to membership and four applications were received and accepted.

The dramatic committee reported that a play will be produced in the fall and arrangements will soon be made to make it a success.

The roorbacksh contest is progressing rapidly and the captains of the respective teams are making their men hustle to win the contest. The captains of the teams already organized are Thomas Lonergan, Frank Riley and John Galvin.

Letter Carriers Charles A. Carey, Henry Gray, P. Cahill, George Buhner and George Adams are enjoying their vacations.

SECURITY COMBINED When You RENT A DEPOSIT BOX, $3.00 Per Annum AT THE TRADERS' NATIONAL BANK

WE DO NOT EXPECT

a rushing business for the next month, but you can never have a better time to look over our finely selected stock of goods and we can take better care of you now than when the busy season commences. Call at 23 Palmer street.

Gorman & Sullivan, Fashionable Tailors.

THE DREYFUS CASE

Will Continue Till Monday Without Adjournment

The Government Counsel Strongly Opposed Delay—Labori's Condition More Encouraging

By Associated Press to The Sun.

RENNES, Aug. 16—Immediately after the witnesses had entered the court room this morning, Maitre Demange, counsel for Captain Dreyfus, applied for an adjournment on account of the absence of Maitre Labori.

Major Carriere, the government commissary, unexpectedly arose and opposed the application in the most vehement manner with the gestures of a stump orator. He read a certificate from Labori's doctors, which, however was a weak point, as it only said it might not be impossible for Labori to attend on Monday. Major Carriere dilated upon the fact that the entire world was anxiously awaiting a decision and upon the necessity of ending the suspense.

The court retired for twenty minutes, during which time the audience animatedly discussed the probable results, the general impression being that the judges, in view of Major Carriere's strong opposition would refuse the application for adjournment. This proved to be the case as Colonel Jouaust, on his return, read a unanimous decision of the court rejecting the application on the ground that the reasons advanced were insufficient.

Captain Dreyfus listened to the announcement with characteristic composure. The fact that Labori's condition is more encouraging is cheering to the friends of Dreyfus.

FIVE REGIMENTS

To be Authorized by the President

FOR SERVICE IN THE PHILIPPINES

Recruiting to be Continued Indefinitely

By Associated Press to The Sun.

WASHINGTON, Aug. 16—At the war department it was said yesterday that probably by the end of the week the president would issue an order calling into the service of the United States five more of the volunteer regiments authorized by the last congress.

It is possible that only five regiments may be called into service at this time, but the general opinion among war department officials is that eventually all of the volunteers provided for by congress will be enrolled.

The various bureau chiefs are proceeding on that assumption. Equipment, clothing, provisions and transportation are being planned for an army of at least 100,000 men.

The five regiments next to be called into service will be numbered from 38 to 42 inclusive. Three of the new colonels have already been selected and the other two are under consideration. When they have decided on the names of all five will be announced.

The lieutenant colonels and majors have also been provisionally selected so that it takes little time to furnish the regiment with their field officers.

Company officers will be selected from the nominations made by governors of the men who saw service in the Spanish war. The work of compiling the roster of officers will give the department little trouble.

Meanwhile there is to be no cessation in recruiting. At the recruiting stations opened for the 10 regiments which are practically completed recruits will be accepted and sent to the new regiments as they may be needed.

The 32d, 33d and 34th regiments still need a few men to bring them up to their war footing but the department has no fears about not being able to obtain them.

Some of the other regiments, the 26th for instance, are above their proper complement, so that if necessary the department could draft the surplus from these regiments. Orders not yet foll, but the department considers it better to identify the regiments as much as possible with a particular locality.

The 22nd is being recruited at Fort Leavenworth, the 23d at Fort Sam Houston and the 35th at Vancouver barracks.

POLICE COURT

Ten drunks were arraigned before Judge Hadley in the police court this morning.

The case of Frank C. Reed, drunkenness, was continued till tomorrow. Reed was held in $200.

Of the other drunks the names were James Fitzberry, John H. Maguire, Frances Connolley, Joseph F. Nasan and Josefa Nowacki were fined each $5.

John J. Handley and Edward Allen, second offenders, were taxed $6 each.

Treffle Briere was charged with illegal keeping of liquor. He pleaded not guilty and was defended by Lawyer Rivet.

Inspector Goodwin was the first witness heard for the government. He said that in company with Inspectors Atkinson and Duncan he visited the defendant's house at 281 Middlesex street Saturday night. The inspectors made a search of the house and found a jug containing three quarts of whiskey. Witness said the liquor was seized.

Inspector Atkinson next testified. He told a story similar to Inspector Goodwin's.

The defendant testified in his own behalf. He admitted the liquor was found in his house but he claimed that he kept it for his own use and denied that he offered it for sale. The defendant said he bought the liquor in Lawrence.

The court found Briere not guilty, the evidence not being sufficient to convict. He was discharged.

Mary A. Curran was charged with drunkenness and assault and battery. When the case was called for trial, the defendant was so weak that she was unable to stand up. She appeared to be on the verge of delirium tremens. It was found necessary to remove her from the court room.

She was taken downstairs and was attended to. She recovered and was taken into court again and her case was tried.

She was charged with assaulting Mrs. Jane Lehman. Mrs. Lehman claimed that the defendant struck her with a bottle. Mrs. Lehman said the defendant was intoxicated at the time of the assault.

FUNERALS.

CURRAN—The funeral of Rose Ann Curran took place yesterday afternoon from the home of her son, 14 Crosby street. Services were held at the Sacred Heart church at 2.30 o'clock. The funeral was largely attended. Interment was in the Catholic cemetery, under the direction of Undertaker Rogers.

LAMPRON—The funeral of Mrs. Louis Lampron took place Monday morning from the late home, 10 Butterfield street at 8.30 o'clock. A requiem high mass was celebrated at St. Joseph's church at 9 o'clock, Rev. Fr. Desrochers officiating. The bearers were Edouard Chevalier, Joseph Leblanc, Wilfrid Caisse, Xavier Destches, Auguste Gagne and Pierre Heim. Rev. Fr. Perron officiated at the grave. Interment was in the Catholic cemetery, under the direction of Undertaker Joseph Albert.

JENKINS—The funeral of Mrs. Rachel Jenkins, wife of Andrew C. Jenkins, took place from her late residence, 54 Berkeley avenue, Monday afternoon. Rev. Mr. Brown of Cambridge and Rev. Mr. Copping of Acton officiated, and there was singing by Misses Mayberry and Leith. The bearers were Messrs Frank Spaulding, Samuel Hayes, Frank Harris, Albert Rhodes, Fred Daniels and Chester Harris. There was a beautiful display of floral tributes. Interment was in the Edson cemetery, in charge of J. A. Weinbeck.

SULLIVAN—The funeral of William Sullivan took place this afternoon from the house of the parents, Jeremiah and Catherine Sullivan, 265 Adams St. The interment was in the Catholic cemetery under the direction of Undertaker C. H. Molloy.

Fall Hats

CORRECT STYLES.

If you love your hatter better than you love yourself go to him for your new Fall Hat, and pay his price. But if 50c or $1.00 saved is any object to you, come to us. Our advanced Autumn styles in Derbys and Fedoras are now in. We know the hat business from A to Z. We have laid in a stock that we dare say, has no equal in this city. Every hat is a "union made," which "stands for satisfactory pay to the workman," "for highest standard," and that "stands for sanitary conditions," for "uniform reliable merchandise." We buy our hats and caps in large quantities direct from the manufacturers—thus saving for the patrons of our house the average 25 per cent. profit of the jobbers, from whom alone the ordinary retailer must buy his goods.

Our Men's $2 Hats

Are without question the peers of any $3.00 kinds of exclusive hatters. They appear in both Derby and Fedora styles. All the early Fall blocks and shades.

HATS at 98c. HATS at $1.23 HATS at $1.48.

Here again our argument is, "we can save you half a dollar." Probably you'll be glad to keep the half a dollar which you make by buying here. This is the store where it pays to buy hats.

Lowell One-Price Clothing Company.

72-86 MERRIMACK STREET.

RECORDS BROKEN

At the Waltham Bicycle Track Yesterday

TOM LINTON BREAKS RECORD

Won the 25 Mile Motor Race

By Associated Press to The Sun.

BOSTON, Aug. 16—The races at Waltham yesterday were the chief attraction for the visiting wheelmen tonight and no special entertainment was provided for them in the city outside of the various club houses. Among today's arrivals was a delegation of a dozen or more from Milwaukee, who are prepared to boom that city as the place of meeting for 1900.

WALTHAM, Mass., Aug. 16—There was an attendance of over 10,000 people to witness the grand circuit meet of the National cycling association at the Waltham Bicycle Park today. There were three world's records broken and great enthusiasm was manifested.

Tom Linton won the 25-mile motor-paced race. Time, 42.11 1-5, breaking the world's record by 1-5 of a second. The record was previously held by Elkes.

Linton continued around the track after making this record, for a 50-minute run, striking 31 miles and 1613 yards, which means the world's record by 410 yards. This record was previously held by Taylor.

Everett Ryan of Waltham, defeated Farnham of the Metropolitan Wheelmen in a ten-mile paced race, breaking the world's record held by himself by 1 4-5 seconds.

The two-mile N. C. A. championship professional race was won by Tom Cooper, and the one-mile handicap professional race by Earl Kiser.

Summary:

25-mile motor-paced race—Tom Linton, first; Harry Caldwell, second; Burns Delree, third; W. Stinson, fourth. Time, 42.11 1-5 seconds.

Two mile N. C. A. championship—T. Cooper, first; F. A. McFarland, second; Earl Kiser, third; Owen S. Knight, fourth. Time, 4.13 1-5 seconds.

One-mile handicap, professional—Earl Kiser, first; Earl Stevens second; Ben Monroe, third. Time, 2.05 1-5.

TOOK PARIS GREEN

Woman Found Unconscious in a Cemetery

Bridget McKiernan attempted to commit suicide yesterday afternoon in the Catholic cemetery by taking Paris Green. The ambulance was called and the woman was taken to the corporation hospital.

At the hospital physicians began work on her immediately in an endeavor to save her life. According to the physicians attending her the case is a very serious one.

The woman was unconscious when found. She lives at 35 Clark street. It is supposed she was temporarily deranged when she took the poisonous draft.

At the hospital this forenoon it was learned that Miss McKiernan was still very weak and that there is no more hope of her recovery today than there was when she was taken there yesterday.

HUSBAND'S REVENGE

HE KILLED A MAN WHO ASSAULTED HIS WIFE.

By Associated Press to The Sun.

BATESVILLE, Ark., Aug. 16—News has been received here of an assault upon Mrs. Beavers, living near Timbo, Stone county, by two men. The husband of the woman hunted down and killed one of the men and the other was taken into custody by the sheriff.

J. F. O'DONNELL, UNDERTAKER.

A Pleasant Tonic.

Invaluable in Diarrhoea, Dysentery and a superior, rich Cordial for Weak, Debilitated Stomachs.

Perhaps there is no pleasanter remedy on the market today. But is so effective in its medicinal qualities, than

Dows' Blackberry Wine.

It is made of the juice of high-bush blackberries. It is what is known as a mild astringent and invigorator.

Pints, 50c. Quarts, 75c.

A. W. DOWS & CO.

389 Central St.

WILLIAM H. OAKES, the New Driver of Torrent Hose Company, Succeeding Captain Boynton.

NEW DRIVER

WILBUR H. OAKES SUCCEEDS CAPT-ELECT BOYNTON

Mr. Wilbur H. Oakes, succeeds Captain-Elect Henry Boynton as driver of Torrent Hose Carriage No. 2. The election took place on Monday evening at the meeting of the board of fire engineers, but the election depended upon Mr. Oakes taking the physical examination required of the department members. Said examination took place and Mr. Oakes passed it successfully. The new driver is about 30 years of age and has been a member of the fire department since December, 1896. He is highly thought of by not only the members of Torrent company but also by the members of the fire department throughout the city.

MR. DESMOND'S MOVE.

Con. Desmond, the popular manager of the Nutone Athletic club, now that boxing has been killed here, has another scheme in hand which he will soon spring on the sporting public.

Mr. Desmond's latest scheme is to hold horse and cycle races by electric light. The Fair Grounds will be the scene of these races and about 75 arc lights will be shortly put up. If everything goes along all right, these races will be held every week.

Mr. Desmond says he will have the lights put in position as soon as possible, and thinks everything will be ready in two weeks. He intends to bring all the fastest bicycle riders of the state here and will offer valuable prizes to the winners. The horses that will compete Mr. Desmond says will also be the fastest in the state.

NIGHT BLOOMING CEREUS.

Foreman Andrew S. Wood of the C. I. Hood and Co. laboratory and wife, entertained a party of friends at their residence, 598 School street last evening to witness the efflorescence of a night blooming cereus. Its large flowers are of a fine scarlet color, the inner petals being of a violet tinge and very fragrant.

Mrs. Albert P. Davies of 32 Waite street had a large party at her home last evening to witness the blooming into life of a beautiful night blooming cereus.

Putnam & Son

HAVE YOU TRIED OUR

SEVEN CENT COLLARS?

THEY look as well, wear as well as any twenty-five cent Collar.

THEY are made of a new fabric, are full four ply, have patent buttonholes, are beautifully laundered.

THEY are made in newest shapes of standing, turnover and highband, round and square corners.

THEY would be cheap at $1.50 a dozen, our price is just half.

1 DOZEN FOR 75 CENTS.
1-2 DOZEN FOR 37½ CENTS.
1 COLLAR FOR 7 CENTS.

CUFFS of same material and finish, new styles in links and regular shapes,

10 CENTS A PAIR.

Do you own a Suit Case?

It's a handy thing for vacation use—doesn't cost much either.

$1.75, $1.98, $2.39 and $2.67

for Cases that are water-proof, olive and russet colors, linen lined, look like leather but are not so heavy.

Solid Leather cases, steel frame, fine brass fittings, never'll wear out,

$4.39 and $4.79.

PUTNAM & SON,

166 Central Street.

SEVERAL KILLED

Prospectors Murdered by the Natives

ALONG THE NOTAK RIVER

One Man Had $1400 on His Person

By Associated Press to The Sun.

CHICAGO, Aug. 15—A special from Seattle, says: The steamer Townsend, which went to Cape Nome under charter of Charles D. Lane, the California millionaire, returned yesterday. It had one passenger, Hugh Kennedy of San Francisco. Kennedy says L. W. Martin of Santa Rosa, Cal., was probably murdered by the natives of the Notak river where Martin was sent on a prospecting trip.

A man named Buckhead [illegible] prospecting on the boundaries of the Notak. An Indian returned to the Kotzebue Sound settlement with the report that Buckhead [illegible] gings. Martin and the other of the [illegible] Pickering brothers of Kentucky set out for the new find. When [illegible] the Indian returned they [illegible] Martin had wandered off up one of the tributaries of the Notak and failed to return, adding that they had made diligent search for the missing man but could find nothing save his compass and six shooter. Both expressed the belief that Martin, who had $1400 in cash on his person was murdered.

Later in the evening both the Pickerings were murdered by natives while prospecting on the Silawik river. A man known as "Diamond Dick" and Oscar Austinberg, a Point Barrow whaler, also were killed by the natives of Cape Prince of Wales.

LARGE ATTENDANCE

OF L. A. W. MEN AT THE BOSTON MEET.

By Associated Press to The Sun.

BOSTON, Aug. 15—Between the hours of 4 and 9 p. m. yesterday, 1200 members of the League of American Wheelmen had registered at the headquarters of the Massachusetts Division in the Hotel Brunswick. During the same period last year 2300 had registered at Indianapolis, but this is no indication of the attendance this year, on account of peculiar conditions. That the attendance this year will be up to the record-breaking gathering of a year ago is confidently expected by those in charge of this year's meet, for the reason that the extremely low rates on the railroads secured by the Massachusetts Division has resulted in unprecedented travel Bostonward by people who have no connection whatever with the L. A. W. but who wish to avail themselves of the cheap railroad fares to this city.

Last evening the annual banquet to the press was held at the Revere House. Being held so early in the week it was not so well attended as usual.

CHELMSFORD CENTRE

COMPANY K ASSOCIATES WILL HOLD 17TH ANNUAL REUNION IN THIS VILLAGE.

Company K Associate Sixth M. V. M. veterans of the civil war will hold their 17th annual reunion in this village Thursday, 31st inst. Dinner following the usual business meeting will be served in the Unitarian vestry under the direction of the entertainment committee of the society. The affair probably will be less formal than usual, as the "boys" during the brief time they can be together, prefer to spend the greater part of it in a social way and in renewing the old associations.

A town meeting will be held at the Centre in about two weeks to act on the acceptance of the alteration of two pieces of road, which are boundary lines of the new cemetery.

Mrs. J. A. Barthett and daughter, Bertha, are at the Ocean View, Salem Point.

Mrs. Paul Dutton will leave Saturday for a two weeks stay at Short beach, Conn., and will be joined the second week by Mr Dutton.

Beginning Saturday, Miss Celia A. Richardson, Harold, Richard and Paul Davis will spend two weeks at Salem Point.

BIRTHDAY PARTY.

Mr. John McEwen was given a birthday party by a number of friends at his home in Fay street, Monday evening. Mr. McEwen was presented with a Morris chair and a small rocking chair the speech of presentation being made by Mr. Guy Durrell. Among those who assisted at the entertainment and disposal of refreshments were the following: Mrs. McEwen, Miss Josie Mason, Miss Emma Arthur, Mr. Guy Durrell and Mr. John McEwen.

STEPHEN H. GARRITY

RE-ELECTED PLUMBING COMMISSIONER BY BOARD OF HEALTH.

The board of health held a regular meeting yesterday afternoon at which Dr. Parker and Secretary Sullivan were present.

Stephen F. Guilty was unanimously re-elected plumbing commissioner.

License to build a stable for five horses at 127-129 Howard street was granted to Isaac Paresky.

James Danahy and F. E. Russell were granted master plumbers' licenses.

Several complaints against alleged nuisances were received and will be investigated.

"Uneasy Lies the Head That Wears a Crown."

But such are not the only uneasy heads. Overworked, harassed, anxious people of all ages and both sexes are uneasy with aches, pains, impure blood, disordered stomachs, deranged kidneys and liver. For all such, Hood's Sarsaparilla is the effective and faultless cure. It infuses fresh life through purified blood.

Hood's Sarsaparilla
Now is the time.

GUERIN AN OUTLAW

Orders Given to Arrest Him and His Friends

They are Heavily Armed With Revolvers, Hatchets and Brass Knuckles—The Jews are Organizing for Their Own Protection

By Associated Press to The Sun.

PARIS, Aug. 15—The warrant for the arrest of M. Guerin president of the anti-Jewish league who with symptoms [illegible] barricaded since Saturday last in the offices of the league, [illegible] in the hands of Maguis [illegible]. Guerin is now regarded [illegible] in a state of rebellion [illegible] of the issue of the warrant. He cannot claim the right [illegible] exemption from arrest [illegible] the sun set to sunrise and the police surrounding the headquarters of the league numbering about forty men in the same box. Strict orders have been given to arrest everyone attempting to enter or leave the building.

Three of Guerin's friends who attempted to leave the place this morning were arrested. They all carried six chambered revolvers and hatchets and what Frenchmen designate as "American knuckle-dusters," otherwise brass knuckles.

The period of notice is still awaiting orders in regard to the action to be taken against Guerin.

The leading Jews of Europe are organizing. For a meeting in Switzerland in order to form an international league for the defense against the crusade of the anti-semites and to protect the Jews in France after the Dreyfus court-martial is ended.

TERRIBLE BATTLE

Insurgents Defeated by the Government Forces

THE LOSS WAS VERY HEAVY

The Jiminez Uprising is Probably Ended

THE USE OF AMERICAN MONEY

Is Strongly Favored by the Dominicans

By Associated Press to The Sun.

PUERTO PLATA, Aug. 15—The government forces commanded by General Echoboza have defeated the insurgents. The fight was almost a massacre. The wounded on both sides are numerous. The engagement is considered by the government as decisively ending the Jiminez uprising.

The government plan for the gradual withdrawal of paper money from circulation has established confidence. Short term bills of exchange on Europe sell for 300 per cent silver. The Dominicans almost without exception pay for the use of American money.

MOURNED AS DEAD

But Ellis Rinehart is Much Alive

By Associated Press to The Sun.

CHICAGO, Aug. 15—A special from Fort Wayne, Ind., says:

A month ago a letter dated from Manila contained the news that Ellis Rinehart, of Maysville, a soldier in the regular army, had been captured and tortured to death by Filipinos. Today Rinehart walked into the office of a friend in this city alive and well. He was just returning home from the west and had not heard of the story of his alleged death. He had not been in the Philippines at all, having been discharged for disability before his regiment sailed. His parents, who had not heard from him for months were mourning him as dead.

SOLDIERS BEATEN

Were Surrounded by Gang of Robbers

By Associated Press to The Sun.

CANTON, Aug. 15. Five hundred soldiers were surround East Cedron on the West river, by 10,000 robbers and a desperate fight occurred, ending in victory for the robbers, who have looted their dead on all communications and occupied the villages in the vicinity. Two hundred and fifty soldiers were killed and one hundred wounded.

Two thousand more troops left Canton yesterday.

BIG ORDER FOR STEEL.

By Associated Press to The Sun.

LONDON, Aug. 15. The Pall Mall Gazette this afternoon [illegible] American [illegible] says a Lancashire firm has received an order for 15,000 tons for shipment to the United States.

MR. BARTER'S CASE.

Mr. B. Garfield Baker claims the stone which he is accused of stealing by Mr. Potter was given him by Supt. O'Leary of the street department. It is likely that the whole matter will turn out to be a misunderstanding.

INDIANS STRIKE

Left Employ of Central Mining Company

AND WERE PLACED UNDER ARREST

When They Attempted to Leave Camp

By Associated Press to The Sun.

CHICAGO, Aug. 15—A special from Hermosillo, Mexican, (via Nogales) says:

One hundred and fifty Yaqui Indians in the employ of the Grand Central Mining Company at Minas Prietas, 60 miles southeast of here, quit work Saturday and yesterday started to leave the camp when they were arrested by Mexican authorities. Several hundred more Yaqui are in the employ of the company in the state of Sonora, but it is not believed, in view of the arrest of their tribesmen, that they will attempt to get away. There is a growing confidence in the ability of the Mexican authorities to hold the Indians on their reservation, in which case operations in the mining districts will only be temporarily disturbed.

The Best Possible Shoe at the Price

That's Just What We Are Giving Our Patrons.

LADIES'.

Where Else Can You Buy for 69c Ladies' Kid and Russet Oxford worth $1?

Where Else Can You Buy for $1.49 Ladies' Kid and Russet Oxford worth $2 and $2.50?

Where Else Can You Buy for $1.49 Ladies' Bicycle Boots worth $2, $2.50 and $3?

Where Else Can You Buy for $1.97 Ladies' Kid, Button and Polish worth $2.50 and $3?

Where Else Can You Buy for 69c Misses' Russet and Polish worth $1?

MEN'S.

Where Else Can You Buy for $2.00 Men's Russet Calf and Vici worth $2.50?

Where Else Can You Buy for $2.50 Men's Hand Sewed Willow Calf worth $3 and $3.50?

Where Else Can You Buy for $2.50 Men's Hand Sewed Vici worth $3 and $4?

BOYS'.

Where Else Can You Buy for $1.00 Boys' Summer Russets worth $1.25 and $1.49?

Where Else Can You Buy for $2.00 Boys' Russet Calf worth $2.50 and $3?

Where Else Can You Buy for 75c Youths' Russets worth $1 and $1.25?

NOT ANOTHER STORE WILL MATCH THESE PRICES.

J. L. CHALIFOUX.

Central and Middle Sts.

USE THE Telephone AND SAVE

TIME
TRAVEL
TROUBLE
AND Money

You can telephone 100 words in one minute easily.

TRY IT.

Messages by telephone brings immediate attention.

MONTHLY RATE one half the day rate, except Cleveland, Akron, Toledo or less. Very convenient for social conversation.

NEW ENGLAND TELEPHONE & TELEGRAPH CO.

CASTORIA

The Kind You Have Always Bought, and which has been in use for over 30 years, has borne the signature of Chas. H. Fletcher and has been made under his personal supervision since its infancy. Allow no one to deceive you in this. All Counterfeits, Imitations and Substitutes are but Experiments that trifle with and endanger the health of Infants and Children—Experience against Experiment.

What is CASTORIA

Castoria is a substitute for Castor Oil, Paregoric, Drops and Soothing Syrups. It is Harmless and Pleasant. It contains neither Opium, Morphine nor other Narcotic substance. Its age is its guarantee. It destroys Worms and allays Feverishness. It cures Diarrhœa and Wind Colic. It relieves Teething Troubles, cures Constipation and Flatulency. It assimilates the Food, regulates the Stomach and Bowels, giving healthy and natural sleep. The Children's Panacea—The Mother's Friend.

GENUINE CASTORIA ALWAYS

Bears the Signature of

Chas. H. Fletcher.

The Kind You Have Always Bought

In Use For Over 30 Years.

THE CENTAUR COMPANY, 77 MURRAY STREET, NEW YORK CITY.

From Yesterday's Late Editions.

THREE RECRUITS

LAWRENCE FURNISHES TWO AND LOWELL ONE.

The Lawrence recruiting station has not yet lost its usefulness. Yesterday three men were enlisted. The 24th is recruited to its full quota and the other regiments will probably be in a few days.

Those who enlisted yesterday were: George H Forger, born West Roxbury, Mass., residing in Lawrence, box maker, aged 20 years.

Thomas C Hackle born in London, Eng., sailor, residing in Lawrence and is 22 years old.

John F. McInerney, Lowell, teamster.

FUNERALS.

READY—The funeral of Mrs. Elizabeth Ready took place from her home in North Billerica this morning. Services at St. Andrew's church at 9 o'clock were conducted by the pastor, Rev. C. A. Paquette, O. M. I. The bearers were Jeremiah Williams, William Maxwell, Patrick Condon, Philip Dolan, Bernard Kearney and William Casey. There were beautiful floral tributes from Miss Dolan, Miss Inglis, Mr. and Mrs. Jonathan Williams, Mrs. Foley, Miss Parker, Mamie, Nellie, Maggie and Mary Ready, and others. Interment was in the Catholic cemetery in Billerica, in charge of J. F. O'Donnell.

C. OLIVER BARNES

OF THE J. C. AYER COMPANY OBSERVES AN ANNIVERSARY.

C. Oliver Barnes, the well known and popular foreman of the J. C. Ayer Co., on Saturday observed his 25th anniversary as an employe at the Ayer Co., having started to work there on Aug. 12, 1874, under Mr. Langley and can now say in all truth "There are only a few of us left." C. Oliver is positively indispensable to the Ayer Co., and undoubtedly he is appreciated by his employers. As a marksman of many shots he has no equal, and he enjoys the unique experience of being the only Lowell man of prominence who has not yet been discovered by the insurance agents. Mr. Barnes is a member of the Masonic fraternity since F. pt. Ind. and the Odd Fellows since Nov., 1872. He is an active member of the Old Residents' Association. Mr. Barnes is married and has three children. He is an old union man, and is fortunately enjoying his family and The Sun readers with his many friends in wishing him long life and happiness.

ENTERTAINED AT NASHUA.

The members of the Mickeyhall Dancing school of this city were entertained at the Indian Head House, Nashua, on Saturday afternoon. All the members were present with the exception of the Misses [illegible]. They were followed by a fine [illegible] in Nashua followed by a [illegible] and Portsmouth [illegible] the Lowell [illegible] to be held [illegible] Portsmouth Dancing School. The [illegible] will hold their next meeting at the Hotel Colonial on the 19th.

LOWELL DRUNKS

MANY OF THEM IN LAWRENCE POLICE COURT.

There were several Lowell drunks arraigned before judges [illegible] in the Lawrence police court Monday.

[illegible] Kennedy [illegible] Lowell [illegible] and a fine and costs [illegible]. He also had to pay costs [illegible].

John Joyce of Lowell was sent to jail [illegible] days for drunkenness.

Mary McCarthy of Lowell was fined [illegible] Michael Fennessy and Patrick [illegible] of Lowell were fined $1 each.

HOUNDING NAVY BOY.

Mr. Robert Rutherford of Beacon st. is [illegible] a new suit of a boatswain [illegible] Navy boy. Mr. Rutherford has the [illegible] of Hawaii [illegible] by the father and his friends.

CASTORIA.

Bears the Signature of Chas. H. Fletcher.

RUSSIA'S PLAN

It May Encroach on Provinces of China

SUCH ARE DR. SCHURMAN'S VIEWS

Englishmen Have a Fear of Russia

By Associated Press to The Sun.

CHICAGO, Aug. 15—A special from San Francisco says:

"Dr. Jacob G. Schurman, president of the Philippine commission, who arrived here on the China last night, was asked for his views regarding the Philippines since the work of the commission.

He said he could not state anything about the islands before making his report to President McKinley.

"As I said, however, to one of the great statesmen of Japan," he continued, "since I had seen something of the orient, it seems to me that the great question there is not Formosa nor the Philippines, but China."

His eyes lighted up at this, and he went on: "Englishmen out there and Japan as well as the government of Great Britain, feel that to hold China intact is the thing of overshadowing importance.

"It is feared that now that Russia has taken Manchuria it will try to encroach gradually on some or all of the eighteen provinces of China; when it gets them all it will do as that country has done hitherto—put a duty on all foreign goods.

"Englishmen and Japanese feel that America should hold with them in preventing the dismemberment of China. It is felt that there that almost anything is liable to happen in the orient in the next half dozen years. It is a dangerous situation.

"Englishmen there feel that their own government is not quite as strong at the present time as it should be, nor as it used to be.

"There is undoubtedly a fear of Russia. I met Marquis Ito, the greatest man in the Orient. I was also with Count Okuma. He has been prime minister of Japan. I also met Viscount Aoki, who is the minister of foreign affairs now. I was with Admiral Count Kabayama, Dewey in the Chinese-Japanese war, who was afterwards the governor of Formosa, and who is now in the cabinet.

"Everywhere and at all times with the statesmen I was impressed that the future of China was the one overshadowing question. It was [illegible] that its shores should be kept open. It means much to England and Japan and much to America. There is a hope in the Orient [illegible] that China itself may become aroused to the danger and be [illegible]. But it is not yet sufficiently awakened. That is the real danger of it.

"The Chinese are a patient, industrious people. They can live in any climate. Away in the Arctic or far south in the tropics. They can make money anywhere. Such a race, it is felt, ought to answer itself on this question, but we still ask, 'Nobody can tell what will happen?'"

DR. MARTEL'S FOOT.

"Relief for Women"

French Female Pills.

Butterine.

Send us $1.00 and we will deliver 10 pounds Butterine, at your house, express paid.

T. E. HIGHAM, Nashua, N.H.

DAILY BARGAINS.

$100 UPRIGHT PIANO.

Seven and one-third octaves. Used but little. Condition fine.

GEORGE A. GARDNER

10 PRESCOTT STREET.

"GLORIA"

IS NOT A MEDICINE.

[illegible]

5 Cents a Glass.

S. Bartlett, Agt., 160 Middlesex St.

Chichester's English Diamond Brand.

PENNYROYAL PILLS

Original and Only Genuine. [illegible] Take no other. [illegible] PHILADA., PA. Sold by Druggists Everywhere. Dobbin & Co., Wholesale Agents, Boston, Mass.

JOHN W. McEVOY, 127 Central St. Opposite American House. COUNSELLOR-AT LAW.

LOTHROP & CUNNINGHAM. 182 Merrimack Street. PHOTOGRAPHERS

W. A. LEW, 49 John Street. CLOTHING CLEANSED, DYED AND PRESSED.

J. M. KINGSBURY, No. 313 Bridge St. MEATS AND PROVISIONS

Weavers' Eyes, Children's Eyes, Bookkeepers' Eyes, Housekeepers' Eyes, All Need My Attention.

OPTICIAN ROGERS, 138 Merrimack St.

LOW PRICES DID IT.

The talk of the town. When you get Manufacturer's Shoes at cost prices, it means a saving of DOLLARS to you. Now is the time to buy and save.

SUNLIGHT Shoe Store

100 CENTRAL ST.

High Grade Repairing.

W. B. GRADY

Our Special, Easy Payment Scholarships, Limited to 40.

Remember the best Business and Shorthand institution in Lowell [illegible]

Call or write for C. C. Williams, Mgr.

N. E. BUSINESS UNIVERSITY, Bunnells Building, Merrimack St., Lowell, Mass.

LAKEVIEW PARK

FAMILY DAY RESORT

Bowling, Dancing, Boating, Fishing, Carousel, Swings.

A Rare Collection of Birds, Beasts and Reptiles at the

MOUNTAIN ROCK ZOO

Unsurpassed Accommodations for Picnic Parties at the Pavilion, conducted by Mr. J. H. Page Co.

THE LAKEVIEW THEATRE

JAMES GILBERT, Manager for Grant & Flynn

WEEK OF AUG. 14.

GRAND PRODUCTION OF GILBERT AND SULLIVAN'S Nautical Opera,

H. M. S. PINAFORE,

And the Wonderful

BIOGRAPH,

Reproducing persons, places and incidents from life.

Orchestra (Reserved) 20c
Parquet 10c
Balcony 5c

FARE 5 CENTS.

Star Theatre, 30-34 Middlesex Street. FRANK KNIGHT, Proprietor. This Week

MISS MARY MELVILLE, Contralto,
LAVARNIE & LASEUR, Novelty
Frank Jessie Sketch Artists
JOHN NOON, Coon Specialist.
JOHN CANNON, The Happy Tramp.
Concluding with a funny afterpiece.

Admission 5c. Reserved Seats 5c. extra.

GOING AWAY?

Hope you'll have a good time and we know you will, if you . . . . .

Take One of Our

CAMERAS!

We carry a full line of

Eastman's Kodaks,

and all kinds of supplies. Also all the leading makes of Cameras.

ONE OF OUR

Hammocks

will make things easy for you. Prices from

75c to $6.00.

The Thompson Hardware Co.

SOLE AGENTS.

Table Tumblers

19c Dozen.

1 dozen given with

1 lb. 60c Tea

O'Brien Bros.

Tea Dealers,

FISHE BUILDING.

227 Central Street. Tel. Con.

CLOSING OUT SALE OF BUILDING LOTS. AT HALF PRICE,

Over New Moody Street Bridge On the EMERY LAND

Several very desirable lots to be sold at auction. EASY TERMS.

A. J. RYAN, Agent.

3 HILDRETH BUILDING.

Grand Closing Out Sale

Of Summer Millinery.

Everything must go this month for just what it brings. We want the money and room, you want the goods. Come and get them.

HEAD & SHAW, "THE MILLINERS," 169 MERRIMACK ST.

THE LIQUOR SQUAD

Police Commissioners Issue Official Warning

IT MUST USE MORE VIGILANCE

In Enforcing the Liquor Law

SUPT. DAVIS GETS AFTER PATROLMEN

Will Suspend All Negligent Members

The board of police at its regular meeting last evening discussed the increasing complaints against the liquor selling in the city and came to the conclusion that the inspectors and patrolmen must use more vigilance in detecting violations of the law and that they will be held strictly accountable for the conduct of affairs on their beats.

The superintendent who attended the meeting informed the board that he proposes to suspend any man and bring him before the board for dismissal if he hears of such a one being negligent of his duty in this line. The board said that while some good work had been done, they desired a much better showing than had been made so far and they ordered the superintendent to make this matter plain and unequivocal to the force.

The following licenses were granted: Common victuallers—Katie McAloon, 26 Fletcher. Edwin H. Stone, Thorndike; Celina Champagne, 541 Middlesex; Burton H. Preston, 6 Davis square; Marie Bacon, 578 Merrimack.

Hawker and peddler—Arthur W. Rowe, Windham, N. H.; Willis H. Nutting, Pelham, N. H.; Henry L. Tully, Dunstable, Mass.; George S. Knapp, Groton, Mass.; Amos E. Hobbs, Pelham, N. H.; H. L. Blood, Chelmsford, Mass.; John D. Doyle, Pelham, N. H.; John Roberge, Chelmsford, Mass.; E. A. Blanchard, Carlisle, Mass.; Louis T. L'Heureux, Dracut, Mass.; Cyrille Gralean, 760 Lakeview avenue; John F. Corrigan, 71 Elm street; Nelson Brooks, 121 Fletcher and John T. Buckley, 171 Fayette.

Auctioneer—John R. Duston, 40 Middlesex.

Junk collector—Maurice Stoloff, 110 Howard.

The pool license of Fox and Higgins, 522 Gorham street, was transferred to Fox and Davlin, John street.

Roswell A. Davis was appointed a special police officer without pay from the city for the Star theatre.

The pool and common victualer's licenses of John J. Regan, Merrimack street, were revoked.

Mrs. Philip Tighe and daughter Maude of Pawtucketville are spending a two weeks' vacation at Juniper Point, Salem Willows.

W. E. Livingston receives shipments almost daily of the best grades of freshly mined coal. Place your orders with him today for the coming winter.

ALASKAN STRIFE

British Officers Take U. S. Soldiers Off Train

WILL NOT ALLOW THEM IN UNIFORM

Over White Pass Summit—Congressmen Aroused

By Associated Press to The Sun.

CHICAGO, Aug. 16.—A special to the Record from Seattle, says:

There is trouble in southeastern Alaska over an order recently issued by Governor Brady prohibiting members of the Alaskan militia from crossing White Pass summit in uniform. The matter came to a head when the Young Men's Christian association of Skaguay gave an excursion to Bennett City in British territory. In spite of the fact that British soldiers had appeared in uniform in Skaguay frequently certain militiamen who tried to accompany the excursion across the summit were taken from the train by the officers. Several of the congressmen who have recently been in Alaska have promised to take up the question of British troopers appearing in American cities in uniform.

THE BOERS DELAY

Their Answer to Britain's Ultimatum

ENGLISH TROOPS READY TO EMBARK

Troops From Gibraltar and Egypt May go

By Associated Press to The Sun.

LONDON, Aug. 16.—The Transvaal situation is unchanged, according to all obtainable official information but the continued delay of the Boer answer to Great Britain's demand for a joint inquiry as to the effect upon the Uitlanders of the proposed franchise reform measures makes matters look serious.

The war office has completed its preparations for an emergency force of 20,000 men to be ready to leave within a week. Fast steamers for their transport are waiting orders.

It is said that the [illegible] guards now at Gibraltar and the 25th Lancers, now in Egypt, may be sent to South Africa in addition to the other regiments which have already been ordered there.

ENGINE OF WAR

The Automobile May Be Used As Such.

By Associated Press to The Sun.

CLEVELAND, Ohio, Aug. 16. The automobile as a war engine is to be given a test next week by Mr. Alexander Winton and C. B. Shanks of Cleveland, who have arranged to take a trip overland from Chicago to New York in an automobile and carry a message from Brigadier General Anderson of Chicago to Major General Merritt of New York.

The automobile will start on its trip from Chicago over the wagon road through Illinois, Indiana, Ohio and New York at an early hour next Monday morning and an effort will be made to run the distance in as short a time as is possible.

The trip that has been planned has the support of the authorities of the war department, who are taking great interest in the enterprise and have lent their assistance in making the preliminary arrangements. The trip is also intended as a test of the machine as a mail carrier.

MINERS ARRESTED

CHARGED WITH VIOLATING THE COURT'S INJUNCTION.

By Associated Press to The Sun.

SPRINGFIELD, Ill., Aug. 16.—Deputy United States marshals Weier and Eaton have arrived here, having in custody Ebenezer Morgan and Roy Bowman, who were arrested at Carbondale and who are charged with violating the injunction issued by Judge Allen in the Federal court restraining the striking miners at Carterville from interfering with the operations of the mine of the St. Louis and Big Muddy Coal company. It is charged that Morgan and Bowman assaulted Sam T. Brush, manager of the mine last Saturday. They were bound over in $1000 and on giving the bonds were rearrested by the Deputy marshals.

CASTORIA
For Infants and Children.
The Kind You Have Always Bought
Bears the Signature of Chas. H. Fletcher.

STAND FOR NATION

Loyalty of Government to the National Creed

Flag Will Never be Lowered Says President—Triumphant Peace the Object in the Philippines

Plattsburg, N. Y., Aug. 16.—President McKinley, accompanied by Private Secretary Cortelyou, yesterday visited the Auditorium on the grounds of the Catholic summer school of America at Cliff Haven, on Lake Champlain. A triumphal arch of evergreens, interlaced with American flags, had been erected at the entrance to the grounds and the auditorium, and many of the cottages on the grounds had been decorated in honor of the president's visit. The road from the hotel to the summer school grounds was lined with people anxious to get a glimpse of the president. As the president entered the auditorium the spectators arose and sang a song of welcome composed for the occasion.

Rev. M. J. Lavelle, president of the Catholic summer school, then introduced President McKinley. Father Lavelle's speech was frequently interrupted by applause, and when, during the course of his remarks, he predicted that "the many millions of people recently brought under our protectorate would make American citizens as loyal, as sturdy and as true as those that are here today" the audience cheered enthusiastically.

As President McKinley rose the audience applauded, cheered, waved flags, handkerchiefs and parasols until he made a motion for them to desist. He had not intended to speak, but the warmth of the greeting accorded him evidently caused him to change his mind. He said:

"I had not intended to say a word, but I cannot sit in silence in the presence of this splendid demonstration of your good will and patriotism. I cannot forbear to give expression to my very high appreciation of the gracious welcome you have given me here and the more than gracious words of commendation uttered by your president.

"Whatever the government of the United States has been able to accomplish since I last met you here has been because the hearts of the people have been with the government of the United States. Our patriotism is neither sectional nor sectarian. We may differ in our political and religious beliefs, but we are united for country. Loyalty to the government is our national creed. We follow, all of us, one flag. It symbolizes our purposes and our expenditures; it represents what we believe, and what we mean to maintain; and, wherever it floats, it is the flag of the free, the hope of the oppressed; and wherever it is assailed at any sacrifice it will be carried to a triumphant peace.

"We have more flags here than we ever had before. They are in evidence everywhere. I saw them carried by little ones on your lawn, and as long as they carry these flags in their little hands there will be patriotism in their hearts. That flag now floats from the homes of the millions, even from our places of worship; it is seen from our school houses; from the shops and the factories; from the mining towns, and it waves from the camp of the pioneer in the distant outpost and on the lumberman's hut in the dense forest. It is found in the home of the humblest toiler, and what it represents is dear to his heart. Rebellion may delay, but it can never defeat its blessed mission of liberty and humanity."

At the close of the president's speech the audience sang "The Star Spangled Banner." The audience then filed across the stage and shook hands with Mr. McKinley.

NEGROES UNJUSTLY PUNISHED.

Greenwood, S. C., Aug. 16.—The sheriff has appealed to Governor McSweeney for aid in suppressing whitecap outrages. The governor will come to Greenwood to investigate. For more than a week whitecaps have been whipping negroes in this county nearly every night. Certain white men, it is said, are fire to get control of the valuable lands leased by negroes and are trying to drive the negroes away. The negroes are said to be in a state of terror and many hide at night in woods and swamps or at the homes of their landlords.

DANGEROUSLY INJURED.

Boston, Aug. 16.—Captain Williams of the Pawtucket, R. I., delegation of the L. A. W., while riding a wheel on Commonwealth avenue, was run down by a horse attached to a buggy. Williams was removed to a hospital, where it was found that he was suffering from dangerous injuries.

A FACT THAT IS INDISPUTABLE.

The position that New Hampshire has attained as a summer resort is, that it is the foremost in the country and every foot within the borders of the state is a part and parcel of the vast wonderland, the beauty and like of which does not exist. That part of the state known as the White Mountain region is perhaps as much as any in favor as an abiding place, and to reach it by any of the numerous routes one passes through a succession of scenic surroundings that are ever charming and diversified; and once in the mountains, one realizes then the grandeur and impressiveness of the peace and their army tributaries.

Though not widely known Dixville Notch presents a variety of attractions that are not found in any other section of the Granite State. The mountains hereabouts are rough and ragged formations and with the beautiful lakes, cascades and waterfalls which abound in the region there is a series of charming pictures in every direction of which you will never tire and which delights and pleases the most critical, while the elevation, nearly 2000 feet above the sea level, secures for it a temperature that is ever exhilarating. The heart of the mountains which will be said to be at Fabyan and Mt. Pleasant; from here one gets the best view of the presidential range, and from these points one may make short trips to Jefferson, Bethlehem, Maplewood, Profile House, Crawford, Jackson, Sugar Hill or to the summit of Mt. Washington and to reach each of these places the tourist finds that he is surrounded with famed natural attractions and curiosities like "The Flume," "The Basin," "The Old Man of the Mountains," "Elephant's Head," "Echo Lake," "Silver Cascade," "The Notch," and a thousand other fully as interesting oddities of nature."

The accommodations for a summer sojourn in the mountain region fairly rivals that of the great hotels of the big cities, so complete are the details, the larger mountain hotels being in themselves small cities, with every convenience, including thoroughly equipped gas, electrical and water service on the premises. The methods through which the guests find enjoyment besides the popular game of golf include baseball, tennis, croquet, mountain climbing and coaching while each hotel has its own orchestra and concerts and dances are daily occurrences. If you are going to the mountains, you want to know about them and a very complete guide is Book No. 4 of the picturesque New England series published by the General Passenger Department, B. and M. R. R., Boston, and which is sent to any address for 2c with a four book coupon in travelling information, or in receipt of a two cent stamp, while for six cents additional a portfolio of 32 mountain views is included.

MATRIMONIAL.

Mr. Jeremie A. Choquette of Lowell and Miss Maggie Fitzgibbon of Montreal were married in St. Anthony's church, Montreal, by Rev. Fr. Donnelly at 7 o'clock Tuesday morning. The ceremony was witnessed by the immediate friends and relatives of the contracting parties, including E. H. Choquette of Lowell, brother of the groom, and Michael Fitzgibbon, Esq., of Upton, P. Q., brother of the bride. Appropriate music was rendered before and after the ceremony and the wedding marches were played by Rev. Fr. Pelletier, a noted organist and a brother of E. Pelletier of Lowell. After the ceremony a wedding breakfast was served at the home of the bride's parents, Mr. and Mrs. M. Fitzgibbon, 256 Martin street, Montreal. No invitations were issued on account of mourning in Mr. Choquette's family. After the solemnization of the nuptial rites the newly married couple left for Portland, Me., where they will spend their honeymoon and on their return to Lowell will reside at 120 Mount Vernon street.

O'DONNELL & GILBRIDE CO.
MERRIMACK, PALMER AND MIDDLE STREETS.
LOW PRICES LEADERS.

Interesting Items from Every Department.

COLORED DRESS GOODS—45 inch Serge, all colors, worth 15c, this week 5½c.

BLACK DRESS GOODS—We have the finest line of Crepons in Lowell. Look at Window Display.

SILKS—Summer Silks, to close at 29c, worth 50c. Taffetas, in all shades, worth $1.00, to close 79c.

LININGS—English Sibosia, worth 20c, to close, 11c. All Linen Black Canvas, worth 25c, to close 15c.

FLANNELS—50 inch All Wool Flannel, worth 75c, to close 59c. 50-in. All Wool Diagonal, worth 75c, to close 49c.

PILLOW CASES—45x36 good cotton, worth 15c, to close 9c. 42x36, a bargain, worth 8c, to close 5c.

SHEETS—$1.00 Splendid Cotton, worth 65c, to close 29c. $1.50 first class cotton, worth 75c, to close 59c.

DOWN COMFORTERS—One splendid assortment of colors, to close at $1.45.

RIBBONS—One lot Plaids, stripes and checks, worth 35c, to close 17c. One lot Plain Taffeta, No. 80, worth 25c, to close 19c.

SHIRT WAISTS—One lot Percale Waists, worth 50c, to close 25c. One lot Percale Waists, worth 75c, to close 39c.

LADIES' UNDERVESTS—One lot Ladies Jersey Ribbed Vests, 15c each. One lot Ladies' Combination Suits, 39c each.

LADIES' HOSIERY—One lot of Fast Black Hose, ribbed top, double sole, 12 1-2c. One lot Fast Black Hose, spliced heel, 16c.

LADIES' WRAPPERS—One lot 3 1-2 yards wide, cheap at $1.00, to close 75c. Also a splendid assortment of Percales and Flannelettes.

CORSETS—Summer Corsets, worth 75c, to close 59c. Summer Corsets, worth $1.00, to close 89c.

LADIES' HANDKERCHIEFS—Pure Irish Linen Hemstitched, to close 10c each. Plain and Fancy Borders, to close 5c each.

GENTS' HANDKERCHIEFS—One lot regular 12 1-2c, to close, 6 for 25c. One lot Hemstitched, regular 15c, to close 7c each.

UMBRELLAS—Children's School Umbrellas, steel and natural wood handles, 19c. Ladies' Silk Gloria, worth $1.25, to close $1.

CORSET COVERS—One lot plain, good cotton, to close 19c. One lot V neck, Hamburg trimmed, 15c.

LADIES' DRAWERS—One lot splendid value, to close 19c. One lot well worth 39c, to close 25c.

LADIES' NIGHT ROBES—One lot of trimmed or plain, to close 50c. One lot trimmed or plain, to close 75c.

GENTS' SHIRTS—Fancy Silk Fronts, to close 39c each. Fine Madras Shirts, to close 42c each.

BLANKETS—11-4 Blankets, a bargain, $1.89. 11-4 Blanket, worth $2.50, to close at $1.98.

LADIES' UNDERSKIRTS—Mercerized Black Skirts, worth $2.00, to close $1.50. Ladies' Black Sateen, worth $1.50, to close 98c.

TOILET DEPT.—Violet Talcum Powder, worth 10c, to close 5c. Vaseline, 10c size, to close 5c.

GENTS' FURNISHINGS—One lot Suspenders, elastic and plain, 19c. One lot Boys Suspenders, to close 9c.

SEWING MACHINES—We are Sole Agents for the Lowell Sewing Machine, worth $30.

BABY CARRIAGES—One lot worth $15, to close $12.00. One lot worth $12.00 to close $8.00.

GO CARTS—One lot worth $1.50, to close $2.98. One lot worth $5.00, to close $1.00.

PORTIERES—One lot Figured Chenille, worth $5.00, to close $1.75. One lot Tapestry, worth $2.25, to close $1.75.

LACE CURTAINS—One lot Fine Irish Point, worth $5.00, to close $3.98. One lot Scotch Net, worth $2.25, to close $1.75.

LINOLEUM—One lot, English, worth 75c, to close 65c. One lot best Floor Oil Cloth, worth 50c, to close 39c.

CARPETS—Best Wool Ingrain, worth 65c and 50c, to close 50c. One lot Union Ingrain, worth 45c, to close 33c.

RUGS—One lot All Wool Smyrna Rugs, 30x60, worth $2.50, $1.98. One lot Best Royal Axminster, 30x60, $2.25.

HAND BAGS—One lot Boston Bags, wool cloth, 98c. One lot Boston Bags, wool cloth, 73c.

HALL STANDS—French Plate Mirror, Box seat, umbrella rack, worth $10, to close $7.00.

HALL SETTEE—Quartered Oak bargain at $16.00, to close $12.00.

OIL STOVES—Single burner, 39c, double burner 89c.

GAS STOVES—Single burner 50c; double burners, $1.75.

SPECIAL—We are sole distributors for Butterick's Patterns and Publications for Lowell and vicinity.

O'Donnell & Gilbride Co.

LABOR MEETINGS

Carders and Pickers Have House Warming

LABOR DAY PLANS DISCUSSED

Carpenters' Union Adopted Parade Uniforms

The regular weekly meeting of the Carders' and Pickers' union was held last night in old Odd Fellows' hall in Merrimack street.

The meeting was more of the nature of a house warming, the members celebrating their advent into their new quarters with a social time and entertainment.

At the business session there was some discussion of plans for Labor Day, at which the sentiment prevailed that in view of the comparatively small number of men in the union, they should turn out with the Trades and Labor Council delegates. The women will ride in carriages.

The literary committee reported that the library is assuming increased proportions. Considerable routine business was transacted.

Then came the social part of the evening with songs by P. McCarty, Jas. Rooney, Miss Mary Grady, Miss Mary J. Flannery and Mrs. Neary. The festivities were prolonged until after 12 o'clock.

Two new members were admitted at the regular meeting of the Woolen Spinners last night and they also completed arrangements for parading on Labor Day.

CARPENTERS' UNION.

The Carpenters' Union held a meeting last night.

Labor day was talked about and a uniform for the occasion was adopted. Lucia F. Horton was chosen marshal of the union and William Galvin was selected aid to the chief marshal.

The union will have a mass meeting in their hall in two weeks and Fred C. Weitz of Hartford, Conn., business agent of the United Brotherhood of Carpenters and Joiners, will give an address.

MERRITT WILL SUE.

Billy Merritt of Lowell was a spectator at the game at the oval at Worcester, Monday. Merritt isn't playing league ball this year because he refused to go to Kansas City to play for Jim Manning. He objected to being bought from Pittsburg by Manning and informed the latter he would not play for him. Merritt intends to bring suit against Manning for keeping him out of the game this season. He thinks he has a good case as Manning's action has prevented him from earning a good salary at ball playing. Merritt has notified Manning that he intends to sue him. He is acting under the advice of legal friends in Lowell.—Worcester Spy.

NONE TO EQUAL IT.
Our line of Neckwear is superb. New and exclusive designs just received.

TEAGUE & TEAGUE
MENS' OUTFITTERS.
Cor. Central and Middle Streets.

MISSES' RUSSET SHOES
In lace or button, spring heels regular $1.00 line. They will keep the misses feet tidy for very little money.
35 Cents a Pair.
J. J. LONERGAN,
215 DUTTON ST.

DR. WILLIAMS' PINK PILLS FOR PALE PEOPLE
Nerve tonic—Blood Builder. Send for descriptive pamphlet. Sold by druggists everywhere, 50 cents per box—six for $2.50.
Dr. Williams' Mfg. Co., Schenectady, N. Y.

FALL RENOVATING
Time is coming you may need a piece of matting or carpet.
When you do, you'll find our goods and prices satisfactory to you. Should you want an oil cloth for the kitchen or dining room. A very small amount of money will furnish it.
THE GRAND PRIZE RANGE.
Remember has now more practical improvements than any other range in Lowell. Don't miss seeing it.
Refrigerators, Baby Carriages and Go Carts down to hard pan prices.
GAYNOR & CO.
25 Prescott Street.
Telephone, 659-6.

THE LOWELL LIQUOR SQUAD, CAUTIONED BY THE POLICE BOARD TO BE MORE VIGILANT IN ENFORCING THE NO-LICENSE LAW IF THEY WISH TO HOLD THEIR PLACES.

MARTIN A. MAHER.
ALEXANDER DUNCAN.
MATTHEW J. McCANN.
FRANK GOODWIN.
DAVID J. DONALDSON.
CHARLES G. GREGG.
THOMAS E. ATKINSON.

THE LOWELL SUN
JOHN H. HARRINGTON, Proprietor.
SUN BUILDING, LOWELL, MASS.
Member of the Associated Press.
$3.00 Per Year. 25c. Per Month

In Every Manufacturing City

the newspaper with the largest circulation is always an evening paper. Why is it so? Because the masses in such a community have no opportunity to read in the morning. They read in the evening, and when evening comes, they do not want a morning paper containing the news of yesterday; they prefer an evening paper with the news of

TO-DAY.

Advertisers who want to reach the masses who earn their money in Lowell and spend it in Lowell should bear this fact in mind. The people who trade in Boston read morning papers. The people who trade in Lowell read evening papers, and the leader of all the local papers, morning or evening, is The Sun.

LOWELL'S GREATEST NEWSPAPER.

TO HONOR THE ENEMIES OF FREEDOM.

The friendly relation which has sprung up of late between this nation and Great Britain is beginning to bear fruit on this side in the proposition to erect monuments to the British soldiers who fell at Bunker Hill and otherwise honor the men who fought and died in their effort to throttle this nation in its infancy. The Victoria club of Boston made up of British-born citizens, has proposed to honor the memory of the men who died fighting against American liberty on Bunker Hill. The proposal is a strange one and indeed if carried out would undoubtedly lead to many similar movements, for there are many British foes of American liberty to be honored, many who are quite as deserving from a British standpoint as the men who sacrificed their lives at the behest of George III. in an effort to hold the colonies under the oppression of England. Was there anything particularly heroic in the death of these men, anything that should excite the admiration of the country against which they fought? Nothing whatever. They fought because fighting was their business and because they could not run away. They made a gallant fight, to be sure, but they were defeated by a band of patriots who became soldiers for the occasion and without the military training or discipline of a regular army. They were inspired by patriotism, while the men whom they fought cared only for their own safety. To erect a monument to them would be an insult to the memory of the American heroes immortalized by the shaft at Bunker Hill. To erect such a monument on Boston common would be a partial acknowledgement that he monument now standing on Bunker Hill is undeserved.

And if the men who fought against American liberty are to be honored in granite why not begin at the beginning and erect a monument to Cornwallis, to stand side by side with that of George Washington. Why not go down the long list of the enemies of American freedom from the revolution, the war of 1812, the Mexican and Indian wars, and even the Spanish-American and Philippine wars. Why not have a monument to Butcher Weyler, who plotted the Maine disaster and to Aguinaldo, who at present is opposing the American arms with unexpected success. If this is the principle to be embodied in monuments, let it be generally understood and let the men who fought for the flag, the men who died to keep it triumphant as the emblem of liberty in these United States be despised and forgotten.

WORTH ALL IT COST.

The late Robert Ingersoll during his life said some great things and true to offset the great many bad and untrue things he said. In an address to a jury he made a profound impression by his denunciation of alcohol.

"I believe, gentlemen that alcohol to a certain degree demoralizes those who make it, those who sell it and those who drink it. I believe from the time it issues from the cold and poisonous worm of the distillery until it empties into the hell of crime, death and dishonor, it demoralizes everybody who touches it. I do not believe that anybody can contemplate the subject without becoming prejudiced against this liquid crime.

"All you have to do, gentlemen, is to think of the wrecks upon either bank of this stream of death—of the shadows of the insanity, of the poverty, of the ignorance, of the distress of the little children tugging at the faded dresses of weeping and despairing wives seeking for bread; of the men of genius it has wrecked; of the millions who have struggled with imaginary serpents produced by this devilish drink. And when you think of the almshouses, of the prisons and of the scaffolds upon either bank—I do not wonder that every thoughtful man is prejudiced against the stuff called alcohol."

We commend this to the taxpayers who feel that the tax rate has been somewhat increased by the want of the money formerly paid into the treasury by the business of selling the liquid mixture of evil. Perhaps they have to pay a little higher tax for their necessities in consequence but at every election they make incidentally a choice of those to be preferred to the state of not paying taxes described in the above article and which is most probable is a great blessing to every thoughtful city.

THE MALL PROPOSITION.

The Mail in discussing the Lowell city hall says that the men who only pay a poll tax and are interested in securing for themselves and their families the largest possible amount of direct work have too much to say in the city government. Reader it makes the following plain statement:

"As the case stands at present if a man in charge of a municipal department wishes to establish a job for his son he has his own private reasons. He sends himself at once "crippled" by the high rate of taxation for schools and the shortness of the time for work (sic)."

The Mail argues as if wealthy citizens who in the opinion of the mailbird ought to be taxed more than it suggests, thereby a reduction in wages and an increase in the number of laborers work.

The Mail does not appear to understand that the cause of the high tax rate where it assigns this as responsible. We have had a lower tax rate with the wages of city laborers just as high and the working day just as long. It would appear from the Mail's insinuation that the men who pay only a poll tax have the privilege of beating the treasury at pleasure. To remedy this it would give us an oligarchy of wealth.

ALDERMAN DIMON'S COMPLAINT.

Alderman Dimon in his statement regarding the high handed manner in which Supt. Cheney is conducting the affairs of his department brings to the attention of the public a glaring defect in the city charter that must sooner or later be remedied. Unless the mayor asserts his authority and suspends him for malfeasance in office, some of the worst streets in the city are entirely neglected while others absorbing the property of the superintendent and such city officials as he regards as his friends receive sometimes too much attention. Streets which are of little or no importance to the public are macadamized while others of the utmost importance as public thoroughfares are left in a dilapidated condition. It is of no use to appropriate money for any particular job on the streets while the superintendent refuses to do the work.

Builders says that it costs about twenty-five per cent more for construction material than it did two years ago. Such being the fact it is reasonable to expect an advance in the value of all buildings not too old. Real estate is the last thing to suffer in hard times and the last to benefit by prosperity, but good times are now due for the real estate holders.—Haverhill Gazette.

It is not quite safe in all cases to take the builders' word for the cost of building material. Real estate in Lowell has undergone a depreciation during the past few years which several years of prosperity will not overcome.

CRISP GOSSIP.

Wearing your thick flannels?

Moonlight parties are now in order.

Straw hats are getting a trifle sunburned.

The moon reached its first quarter on Monday night.

Love laughs at locksmiths, but the majority of them marry just the same.

After some wives succeed in getting the last word they sit down and cry over it.

It is still undecided in Lowell whether fishing for suckers is an obtuse or an acute angle.

Congressional and senatorial aspirants are boating as diligently as if it were Dewey instead of 1899.

There is danger that we shall get tired of yacht races before the grand final trial of speed comes off.

Are you going to the band concert this evening by the Lowell Cadet band on the North Common?

The Boston & Maine shoulder and off cars are now being used on the Worcester, Nashua and Rochester branch.

Seven nine are said to have another of their interests to play Hamilton next season. Not all in one company we trust.

Dentists are not undesirable men, notwithstanding their habit of show up their teeth even before you get into their office.

There's money in the person who in the business, but sixty-three lawyers were disbarred last year by trying to make too much out of it.

The death of that Pittsfield young woman from hydrophobia last week furnishes a sad illustration of the evil effects of over exertion in bicycle riding.

Major Pache says the way to be good is not to try to be good, but to keep a good change and pick mind. How easy it is to give such advice and how difficult to follow it.

The barbers of Pittsfield have voted to charge five cents extra for shaving weeks after September 1. Here before this has been thought of by the obliging barbers. Robber!

Green apples are said to be an excellent cholera preventive. We feel safe in saying that persons who die from eating green apples will never be troubled with cholera.

Many Lowell families are out of town for the month of August.

The bureau of engraving and printing at Washington is now engaged in printing a new $2 silver certificate, which will be ready for issue in a few days, to take the place of the present certificates of that denomination. The greatest care has been taken by the officials of the treasury department to produce a note which will not only be unique, but would present as many difficulties as possible to counterfeiters.

Editors at the seashore who are spending some hearty both rooms and fat food stuffs.

"This is the out of a marriage notice a Kansas paper gives a bride in its town:

"Miss Cora Hill is married. Her husband is a travelling man of certain kinds. Years and she does not have to labor, but to even make her own bed. Her husband is some years older than she is and weighs 250 pounds."

A Brockton boy had committed some misdemeanor for which he was about to receive punishment at the hands of his mother. The boy begged to be first allowed to go to his room. Permission was granted and he went upstairs to his own room and closed the door behind him. The mother followed and listened outside, after telling him he must hurry down to receive punishment. The boy went to the side of the bed, knelt down and this was the prayer he offered: "Dear Lord, if you love me as I love you and want to help one out, now is your time." The prayer was answered.

A steady run of satisfactory orders from the right sort of newspaper advertising sometimes leads the advertiser into a belief that the impulse thus given to his trade will continue without further use of that method of securing publicity. Thus deluded, his advertisements are withdrawn, and he waits for the usual comforting returns from his sales, but invariably the sales decrease. The purchasing public, no longer seeing his customary advertisements, promptly forget him and buy elsewhere. There is a homely Creole proverb much in vogue in Louisiana which fits this merchant's case: "When you have a laying hen, don't put her in the pot."

The following comparative list of the leading stars on the American stage with their ages and estimated gross receipts during the past season is interesting, though not probably entirely accurate:

Women: Maude Adams, 27, $300,000; Mrs. Leslie Carter, 34, $300,000; Viola Allen, 36, $300,000; Julia Marlowe, 31, $250,000; Ada Rehan, 39, $250,000; Lillian Russell, 39, $250,000; Annie Russell, 25, $250,000; Adele Rehfeld, 26, $200,000; May Irwin, 37, $175,000; Anna Held, 26, $125,000; Julia Arthur, 34, $100,000; Minnie Maddern Fiske, 33, $100,000. Average age, 33 years. Total receipts, $2,850,000.

Men: Richard Mansfield, 42, $125,000; William Gillette, 46, $110,000; John Drew, 46, $100,000; Nat C. Goodwin, 42, $100,000; Edward H. Sothern, 35, $250,000; Thomas Thorne, 66, $200,000; Sol Smith Russell, 51, $200,000; Henry Miller, 37, $200,000; William H. Crane, 51, $200,000; Andrew Mack, 33, $200,000; James K. Hackett, 30, $150,000. Average age, 41; total receipts, $2,885,000.

The following touching ballad was composed by a Lowell lady whose husband is away for a two weeks' "rest" at the seashore. It's preceded with apologies to the author of "Because I Love You."

When all is still I dream of you,
And seem to see you sitting by my side;
You seem about to speak again
As oft you spoke when I your word defied.
I feel to fancy your caress,
And then awake to know that you are not here;
Because no whiskey I can smell,
No snores disturb my saddened thoughts, my dear—
Because you love it, because you love it,
I've often watched you sip in pleasure your lone "nip"
Because you love it, because you love it,
I let you drink and snore because you love it so.

ONSLOW S. GREELEY

WELL KNOWN YARDMASTER DIES IN PORTLAND HOSPITAL.

Onslow S. Greeley, yardmaster of the Boston & Maine railroad in Lowell died in the Maine General hospital in Portland, Me., Sunday evening aged 12 years. He leaves a widow and a son who were with him during his last illness. The remains were brought to Nashua, N. H. Monday.

Mr. Greeley was a man who earned a great deal for his family and home. He was well known and much respected in Nashua where he has lived for years. He had many friends in Lowell and the railroad men in particular will learn of his death with sorrow. He was a loyal friend and a conscientious worker. His family has the sympathy of a large number of friends.

The funeral will take place this afternoon and will be attended by a delegation of the Boston and Maine railroad men from this city. They will go to Nashua on a special train which has already been engaged. The deceased was very much of a favorite with railroad men generally but especially was he a favorite with the train and yard men of Lowell. The delegation that will attend the funeral takes with them a beautiful floral tribute in the form of a broken circle.

CAR ON FIRE

CAUSED GREAT EXCITEMENT IN EAST MERRIMACK STREET.

There was considerable excitement on East Merrimack street near the corner of High street at 9.45 this morning. It was caused by a fire in one of the cars on the Andover street road. The blaze was discovered a few minutes before the passing of the car and shortly after the motor in the front of the car and shortly after both cars. The passengers got frightened and jumped off car in all directions. The conductor and motorman went to work with hand and several pails of water which were thrown on the fire. The damage done was found in the old Moody school yard and a stream of water from it very soon extinguished the blaze. In the meantime some one had summoned the department to the High street house and when they arrived with a hose hose play. Their services were not required. A car was sent to take the place of the disabled car.

MRS. WINSLOWS SOOTHING SYRUP
Has been used for over fifty years by millions of mothers for their children while teething, with perfect success. It soothes the child, softens the gums, allays all pain, cures wind colic and is the best remedy for diarrhœa. Sold by druggists in every part of the world. Be sure and ask for "Mrs. Winslow's Soothing Syrup," and take no other kind. Twenty-five cents a bottle.

SEVEN SUTHERLAND SISTERS' HAIR GROWER
Is a positive and perfectly safe cure for baldness. NO DYE.
AT ALL DRUGGISTS.

WERE SHUT OUT

Champions Were Unable to Bat Taylor

MEEKIN PITCHED A GOOD GAME

The Umpires Gave a Grand Exhibition

By Associated Press to The Sun.

BOSTON, Aug. 16.—The champion Bostons were shut out on their own grounds yesterday by Cincinnati, who managed to win by getting one man around the bases in the first inning.

Meekin made his first appearance with Boston and pitched a remarkably fine game, while Taylor had the Boston players at his mercy from start to finish and closed his grand performance by striking out Duffy and Bergen in the ninth inning.

While the fielding was sharp on both sides, the game was really a pitcher's battle, and after the first inning there was little to choose between the two box men.

Taylor was always on the alert and had the batter in the hole most of the time while Meekin worked his way in the limit and was forced to continually pull himself out of bad places. This he did, however, in superb style, giving one of the finest exhibitions of nervy pitching seen here this season. He had grand speed, good control and sharp shoots. Taylor depended more on curves and high balls, keeping the Boston men on the reach and always shifting as the occasion changed their style of hitting.

The Cincinnati men as a team played the best ball work. They played with more ginger and never let up. While Boston was in and out as far as enthusiasm went and played straightaway ball.

The umpiring of Gaffney and Latham played an important part in the game. A mistake at several stages would have resulted in advantage for the home team. There were a number of close decisions, all of which were given against the home team. And there was a number of vigorous protests from the crowd and players. A strong crowd when the score was close and all were anxious to win. For this season the work of the umpires was commendable. In fact it was just as fine a performance as the playing of the teams in one of the most sensational games of the season. The score by innings:

Cincinnati	1	0	0	0	0	0	0	0	1
Boston	0	0	0	0	0	0	0	0	0

Stolen base, Corcoran. First base on balls, by Taylor, Hamilton, Tomney, Ryan 2, by Meekin, Beltz. Struck out by Meekin, Beltz, Stephens, Duffy, Bergen, Wild pitch, Taylor. Umpires, Gaffney and Latham. Time 1h 45m. Attendance 2001.

The other national league games resulted as follows:

Brooklyn 6, Cleveland 2.
Philadelphia 2, Chicago 4.
Louisville 3, New York 5.
St. Louis 8, Washington 4.
Baltimore-Pittsburg, rain.

The New England league games resulted as follows:

Portland 11, Taunton 2
Newport 8, Manchester 6.

BASE BALL.

Probably the next opponents for the South Ends will be the Unions of North Chelmsfords. The latter nine, it is said, is anxious to arrange a series of games with the champions of the Hub squads. Manager Casey of the South Ends avers his willingness to play the Unions as soon as they challenge his team, which they have not done as yet.

Another game will be played shortly between the Shamrock and Street club, who played such an exciting game on the North Common Saturday. The Shamrocks are willing to play the Street boys for the cost of every the latter are capable of raising.

Bacon is easily the finest substitute second pitcher that has pitched in Lowell in many years. He is a fast and has speed to burn. He deserves a standing.

Eddie Collins is playing his usual game at third base for the Boston and Jimmie is hitting the ball hard.

Jimmy Hughes, the Brockton's star pitcher, is credited with a curve.

Bailey, the clever second baseman of the Manchesters, who for years played in the New Bedford team, is ill. He boils from Springfield, and it is said of him that he has everything but a curve ball. He formerly played in the New England league.

Frank Stanton, the Springfield shortstop, is one of the finest minor league ball players in the country.

The Baltimores are climbing and are now in fourth place. The Quakers are in sixth.

Hoch, the Hub team pitcher, is in poor form, some of too that he has pitched this season. A good record for a journeyman.

Manager Selee is more than with Manager Loftus of the Western league for Catcher Sullivan.

"Harry" Ewing declares that the Cincinnatis would have been much better off throughout the year had it not been for so much bad luck that befell the team. His players went wrong and then who didn't go wrong did wrong, so between the two he had little luck with that end of the game.

HUNTINGTON HALL BIDS OPENED

The revised bids for the masonry work on Huntington hall were opened by the mayor and Supt. Gilley yesterday afternoon and were as follows: W. O. Hearn, $979; Cushing Bros., $1062; Cyrus Morton, $1094; W. H. Fuller, $1[illegible]. Mr. Fuller's bid was accepted and the contract awarded to him.

ASKIT: "What yer grinnin' about, Chub?"
CHUB: "That fellow over there. He's just paid me a grocer bill he's been owin' me for over four years."
ASKIT: "How do you account for it?" CHUB: "No license. He's stopped drinking rum!"

BOXING GOSSIP.

Martin Flaherty will probably box at Wallingford, Conn. Aug. 29. Who his opponent will be is not known just yet, but Martin has received a letter from Walter Jennings, the 140-pound champion of Connecticut who has seconded Flaherty in several fights asking the local man to box there. Martin says he will. He is a great favorite in that state.

Flaherty has also received an $80 offer from Hartford for a meeting with Charley Miner of New York. Flaherty recently defeated Miner in five rounds at New York. Martin will not accept the offer, however.

His reasons for not accepting are good. In the first place Miner is a heavy lightweight and Martin has decided to confine his own class and not go fighting men out of it, as he has during the past year. And he is right in this respect too. Again Martin may meet Dan Jordan, the English featherweight champion and he isn't going to take any chances by meeting men he feared.

Martin is now in first class shape and is to fight the battle of his life. If he does against the Englishman and from all appearances he will, Jordan will meet the toughest opponent of his life. Flaherty does not believe that he can whip Jordan and there are a good many others who are of the same belief.

Jerry Connors of Collinsville offers to meet any man in the Merrimack Valley at 130 pounds for $500 a side. The Collinsville boxer prefers Mooney Robinson of Lawrence.

MR. HOWE COMPLAINS.

Mr. Anderson J. Howe is advertised as the owner of property on Floyd street to be sold for unpaid taxes. He says he does not own the property. He merely sold it in for Mr. Poore, the attorney for the estate a few years ago, and has had nothing to do with it since. He pays taxes for all the property he owns but will pay no more.

COMING REGATTA.

The annual regatta of the Lawrence canoe club will be held Monday, September 4th. The events will include canoe, canoe load paddles, club four, lady canoe, tub race and standing paddle race.

Many forms of Dessert
can be made quickly, easily with double refined
KEYSTONE
Silver White
GELATINE
Daintily shredded, it represents the purest, strongest, whitest, most acceptable form of gelatine. Used and endorsed by the leading cooks of the country.
Mrs. Lincoln's recipes sent by the makers of Keystone Gelatine, on receipt of 2 cent stamp. Address Keystone Gelatine Works, Boston, Mass.
The Keystone is a Delicious Beverage.

LIVELY TROTTING

At Fair Grounds Yesterday Afternoon

PLENTY OF AMUSEMENT OFFERED

In the Various Events—No Records Broken

There was horse racing at the Fair Grounds under the auspices of the French Driving club yesterday afternoon which attracted about 600 people and a good day's sport was enjoyed.

Considering the fact that the track was in very poor condition, the marks made in some of the events were great surprise. In fact the back stretch of the track was so uneven that it was all the drivers could do to keep their horses from leaping over the small hobbles and being their feet.

The best time made during the afternoon was 2.25, which was reached twice in the 2.32 event.

The 2.30 was tedious and it was late when the last heat was over. Nevertheless, most of the people remained to see the finish.

In this event Alberto D., a Townsend horse, was the favorite. But after Alberto D. had won two heats, Mayflower came to the front and won three straight. Mr. Barber of Townsend, owner of Alberto D., protested against giving first money to Mayflower, claiming that she was a singer. But Mr. Barber later withdrew his objection and the money was paid over to the owner of Mayflower.

There was not much interest in the 2.24 class. The winner, Dan S., of Townsend had things his own way winning in straight heats without exerting himself. At all times he was steady, while among the other horses there was more or less breaking.

A protest was also entered against Dan S., owned by J. L. Farrar of Townsend. The objection was made on the ground that Dan S. was a ringer. In consequence the first money will be held up until the charges are investigated.

In the last race which was the "honest" 2.30 event, there were seven starters, Silkin Irene, Tim R., Bill, Maud R., Annie F., Captain and White Cloud. In this race the idea was to see which horse could cross the wire nearest to 2.30. If a horse did better than this mark he was counted out. Two heats were run. In each Annie F. crossed the wire in just 2.30 and was awarded first money. White Cloud was second and Maud R. third.

So as to insure against the drivers going by their watches when they were racing around the track in order to come as near as possible to the 2.30 mark, the judges decided to withdraw every driver of his watch. This was done.

Dr. A. H. McCann was starter and the judges were Dr. W. S. Eaton, Dr. Charles B. Bickle, H. W. Johnson and C. H. Hanson, Jr. Summary:

2.29 class, trot and pace; purse, $150; divided, $75, $37.50, $22.50 and $15. Best three in five.

Dan S., b. g., J. L. Farrar, Townsend	1	1	1	
Chico, b. m., R. F. Murphy, Lowell	2	2	1	
Jim Mack, b. g., F. H. Littlefield, Nashua	4	3	2	
Chief, b. m., W. R. Cox, Manchester	3	4	3	
Watch Maid, ch. m., Bert Coleman, Mystic Park	5	5	5	

Time—2.27 1-4, 2.27 1-2, 2.29.

2.32 class, trot and pace; purse $175; divided, $75, $45.50, $32.50 and $17. Best three in five.

Mayflower, b. m., C. D. Tarbell, Roxbury, Vt.	2	1	1	1	
Alberto D., ch. g., Noel Barber, Townsend	1	2	2	2	
Wang, gr. g., R. F. Murphy, Lowell	4	2	3	4	3
Daly Maid, b. m., E. F. Clement, Townsend	3	4	4	3	
Marion S., gr. m., O. H. Stafford, Lowell	6	3	5	5	1
Intermission, by g. d. J. Murphy, Lowell	5	6	d.d		

Time—2.28 1-4, 2.33, 2.35, 2.35, 2.35.

SOUND SLEEP
comes from a sweet stomach, pure blood, strong nerves and hearty health. The surest way to acquire these is by an honest use of this famous medicine, Hostetter's Stomach Bitters. For fifty years it has never failed to cure stomach disorders, beginning with constipation and ending with kidney or liver trouble. See that a PRIVATE REVENUE STAMP covers the neck of the bottle.
GET WHAT YOU ASK FOR. TAKE NO SUBSTITUTE
Hostetter's Stomach Bitters

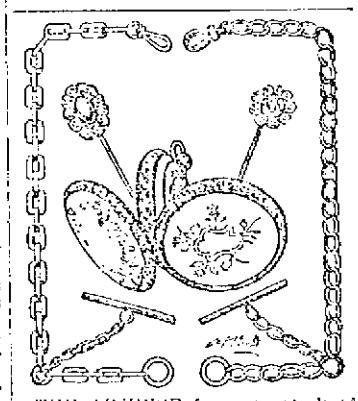

THE ABSENCE from our stock of Watches, Jewelry, etc., of anything of doubtful quality inspires a feeling of confidence in our patrons. And the test of years will prove that it is not misplaced. We offer only goods that we can fully recommend. Whether it is gold or silver or merely plated ware each will be found the best of its kind.
We have a large assortment of ladies' and Gentlemen's Gold and Silver Watches from $3.00 to $20. These are particularly attractive in design and very accurate time keepers.

HARRIS'S
19 APPLETON STREET.

LADIES Who Have Used Them Recommend as the BEST
DR. KING'S
Star Cross Brand
PENNYROYAL PILLS.
Immediate relief, no danger, no pain. Hundreds of testimonials. Ask druggist for Dr. King's Pennyroyal Pills, take no other, and inclose 4c. in stamps for sealed letter. All druggists or by mail, $1.00 per box.
KING MEDICINE CO., Box 1039, BOSTON, MASS.

For Women.
Dr. Tolman's Monthly Regulator has brought happiness to hundreds of anxious women; have never had a single failure; longer cases relieved in 3 to 5 days without fail; no other remedy will do this; no pain, no danger, no interference with work; by mail or at office $2. Write for further particulars. All letters treated with strictest confidence. Dr. E. M. TOLMAN CO., 17 Tremont Row, Boston.

CASTORIA.
Bears the Signature of The Kind You Have Always Bought
Chas. H. Fletcher

WOOL DUSTERS
For Dusting Fine Polished Wood.
20c.
35c.
57c.
63c.
EACH.
C. B. COBURN & CO.
63 Market St.

GAVE HIMSELF UP

Eastwood Surrendered to Police Today

HE FIRST ATTEMPTED SUICIDE.

Drink and Family Troubles Upset Him

HIS VICTIMS ARE DOING WELL.

Mrs. Eastwood the Most Seriously Injured

By Associated Press to The Sun.

MIDDLEBURY, Vt., Aug. 16.—Fred Eastwood of Greenfield, N. J., who shot and instantly killed Frank Fenn, his brother-in-law at East Middlebury and attempted to murder Mrs. Eastwood, Mrs. Marietta Brown; Mrs. Frank Fenn and Edgar C. Brown last night surrendered himself to Deputy Sheriff William Cobb this morning. Eastwood before giving himself up, attempted to commit suicide by shooting through the heart, but he shot too low and will probably recover. All the persons Eastwood attempted to kill were shot except Mr. Brown but of the injured Mrs. Eastwood is the only one whose injuries are dangerous.

Drink and family troubles are thought to be the cause of the tragedies.

Mrs. Eastwood had not been living with her husband since last March, when she came here from New Jersey with him to attend the funeral of her father. It appears that the 11 years the couple had been married had not been spent very pleasantly and during that time several serious quarrels occurred. When Mrs. Eastwood returned to her old home in March, she informed her husband that she would never live with him again. A few days after the funeral, Eastwood returned to New Jersey and his wife had heard very little of him until yesterday when he arrived here. He hired a team at the livery stable of L. C. Allen at about 8.30 o'clock last night and drove to East Middlebury where his wife lived, at the home of her mother, Mrs. Marietta Brown. As soon as he reached the Brown place, he entered the house without ceremony. Mrs. Eastwood and her mother were in the house at the time and almost before they realized who their visitor was, he drew a revolver of 32 calibre from his pocket and began firing right and left. The first shot struck Mrs. Eastwood, the ball penetrating the right side and lung, and passing out under the right shoulder blade. Mrs. Brown was struck in the breast and a bullet grazed one of her arms.

Eastwood then drove back to Middlebury. He next paid a visit to the premises of Frank Fenn, his wife's brother. Eastwood did not enter the house at first, but called Fenn outside and without any warning, drew his revolver and fired at him, at close range. The bullet went through Fenn's heart killing him instantly. The murderer then ran into the house and shot Mrs. Fenn, wounding her under the right ear. Her injury is not serious.

Eastwood then drove to the residence of Edgar C. Brown, another of his wife's relatives, but he did not attempt to enter Mr. Brown's house. He called to Brown, but the latter refused to leave the house. When Eastwood saw that his efforts were futile, he drove away, and although a general alarm was given, the murderer could not be found. About 10.30 o'clock the murderer called at the county jail and told the jailer that he had come to give himself up. Eastwood was suffering from a severe wound caused by a bullet which he had fired into his left side just below the heart. He had intended to kill himself, but when he found he was not fatally hurt, he reconsidered his decision and decided to surrender.

Eastwood claimed that he was in Middlebury all night. He appeared to be amused at the search officers had been making for him and laughingly said he could have been found easily. Eastwood is about 47 years of age and is addicted to the use of liquor. Mrs. Eastwood is most seriously injured of the four who bear marks of Eastwood's bullets. It is thought that she will recover.

LIVELY EXPERIENCE

OF THE AMERICAN FRUITSTEAMER BEVERLY.

By Associated Press to The Sun.

NEW YORK, Aug. 16—The American fruit steamer Beverly, which arrived today from Port Antonio was about 24 hours late owing to the terrible hurricane encountered on the voyage north. The Beverly left Port Antonio August 9. At 1.45 on the morning of Thursday, August 10, the Beverly passed Cape Maysi, Cuba. The wind had increased to the proportions of a gale with dark gloomy threatening weather. At 3 a. m. the wind was blowing in violent gusts, the spindle at times assuming hurricane force. The seas were running to mountainous heights, the steamer frequently shipping water over the side. Finally the seas made a clean breach over the vessel and stove in the saloon doors. It was found impossible to keep the vessel's head on the gale. A little later Captain Nickerson was compelled to slow down the engines and barely keep steerage way on the steamer in order to weather the gale. After 24 hours the wind subsided and the Beverly proceeded without further incident.

GEN. MILLER A GUEST.

By Associated Press to The Sun.

NEW BEDFORD, Mass., Aug. 16—Gen. Marcus P. Miller, U. S. A., retired, of Philippine fame, is the guest of honor today at the encampment of the First Massachusetts Artillery at Cuttyhunk. The general arrived in town last night and went down to camp late this forenoon.

McLAUGHLIN PLACE SOLD.

The well known breeding horse farm of the late Thomas McLaughlin of Lowell, was sold yesterday to Hon. C. S. Collins of Nashua, N. H. The farm was located on the Lowell road.

HELD FOR PERJURY

Sensation at Coroner's Inquest at Bridgeport

First Testimony of Witness Kelly Said to be Entirely Wrong—Witnesses Testify That the Car Was in Good Condition

By Associated Press to The Sun.

BRIDGEPORT, Conn., Aug. 15—Some excitement was aroused this morning when the coroner's jury that is holding an inquest on the Sheldon street railway accident of August 6 convened and William Kelly, a former witness, was brought into the court room under arrest, charged with perjury. Kelly testified last week that he was on the car which went off the bridge and he described the accident in detail. It was found later that Kelly was sitting in a carriage on the highway at the time of the accident and when put on the stand he admitted that he was not on the car and that he did not fall from the bridge. He offered as an excuse for his previous story that he was greatly excited.

Kelly had not been arraigned on the charge of perjury upto the close of the morning session, but was held a prisoner at police headquarters.

W. Harvey Merwin, who was seen to remove a fuse from the wrecked car the day after the accident was called to the stand. Merwin admitted that he took the fuse. He said that he was an employe at the works of the Bridgeport Traction company in this city and that the absence of a fuse was not responsible for the inability of the motorman to stop the car. The fuse was produced and after an examination by an electrician was pronounced to be in good condition.

William H. Hoy of Bridgeport, formerly track construction foreman on the New England railroad, testified that the bridge and track in his opinion were properly constructed and that the guard rails were the same as used everywhere else.

President Rudel, the last witness of the morning, told of the contract under which the bridge was built and said that the structure had not been accepted by the company.

THE PEROT CASE

Has Been Settled Out of Court

MOTHER WILL GIVE UP GLADYS

Compromise Reached at a Conference

By Associated Press to The Sun.

LONDON, Aug. 15—Mrs. William Y. Perot, charged with the abduction of her daughter Gladys from Baltimore, Md., was again arraigned in the Bow street police court today and was remanded for a week on the same bail as heretofore.

On the arrivals of the principals in the case, Mr. Newton Crane, counsel for Mrs. Perot, asked the Magistrate to allow a private conference of the representatives of both sides, to which Mr. Lushington assented.

Mr. William H. Perot, father-in-law of the defendant; Mrs. Perot, Mr. H. Flood, a brother of Lady Colin Campbell and Albert Gallatin, the Baltimore detective, who carried the complaint and request for the extradition of the prisoner, assisted in the conference and Mr. Crane finally announced that a compromise had been reached subject to the consent of the United States government, whereby Mrs. Perot agreed, if the extradition proceedings were withdrawn she would hand over Gladys to the child's grandfather.

The governor of Maryland has been cabled to in regard to the matter.

POSSIBILITY OF WAR

WITH GREAT BRITAIN DISCUSSED AT PRETORIA.

By Associated Press to The Sun.

PRETORIA, Aug. 15—The executive council concluded its session at 12.30 p. m., when orders were issued to the 20,000 Commandos to give out Mauser rifles in exchange for Martini-Henry rifles. A great crowd gathered to witness the affair.

The possibility of war with Great Britain is about the only subject discussed and it is generally felt the Burghers should be considered before extreme measures are adopted.

COLUMBIA WON AGAIN

By Associated Press to The Sun.

PATEMAN'S POINT, R. I., Aug. 16—The Columbia defeated the Defender today in a 30 mile race for a stake of $1,000, outsailing the latter from start to finish.

Columbia finished over one mile and a half ahead of the Defender.

GEN. BUTLER RECALLED.

By Associated Press to The Sun.

LONDON, Aug. 16—Major General Sir William Francis Butler, who, it was announced yesterday by a dispatch from Cape Town to the Associated Press, would be relieved as commander of the British troops in South Africa, and who has been recalled at his request, has been appointed to succeed him. General Walker is regarded as one of the ablest generals in the army. His appointment, then, then, is taken to indicate that the situation is grave.

LANDMARK GONE

Ancient Structure Completely Destroyed by Fire

By Associated Press to The Sun.

PAWTUCKET, R. I., Aug. 15—A territory dwelling occupied by Daniel Thornton and family near the Massasoit stock farm in Lincoln was completely destroyed by fire shortly before 4 o'clock this morning. The family were awakened by the crackling of the flames. The total loss will reach $2,000. There is a partial insurance on the house, which is one of the oldest houses in the state. The ancient structure of three stories was built about 275 years ago. This make the fourth house thought to be of the colony origin to have gone in that locality.

INVITATION TO McKINLEY.

By Associated Press to The Sun.

PITTSBURG, Pa., Aug. 15—A committee composed of Governor Wm. A. Stone, Robert Pitcairn of the Pennsylvania railroad and E. M. Bigelow of this city, will arrive in Plattsburg, N. Y., today, where they will meet President McKinley and extend an invitation to him to be present in Pittsburg on the return of the Tenth Regiment.

President McKinley has already expressed his desire to be there and shake the hand of every member of the regiment.

DESTROYED BY FIRE.

By Associated Press to The Sun.

CANANDAIGUA, Aug. 15. The Seneca Point Hotel on Canandaigua lake was destroyed by fire today. The hotel was valued at $75,000. There were about forty guests in the house at the time, but all escaped.

STONED THE CHURCHES.

By Associated Press to The Sun.

LONDONDERRY, Aug. 15—An Irish party wrecked a Methodist church here yesterday evening while its opponents stoned the Catholic chapel. The mayor has issued a proclamation empowering the military officers to act as magistrates and additional soldiers and police have been called out.

Wine Stains Removed

"Wine stains on linen are speedily removed by the sulphur fumes of a burning match. Then wash the resulting yellow spot with Fairy Soap."—*Mrs. Sarah Tyson Rorer.*

FAIRY SOAP

Pure—White—Floating.

The Soap of the Century.

Sold everywhere in three convenient sizes for the toilet, bath and laundry.

FREE Send us your name, address and one Fairy Soap wrapper (or a facsimile of it) and we will send you free a copy of our Book No. 1, "Fairy Tales," a special series, larger and handsomer than the first, and containing new stories and illustrations.

THE N. K. FAIRBANK COMPANY,

Chicago. St. Louis. New York. Boston. Philadelphia. Pittsburgh. Baltimore.

TROUBLE ENDED

Messenger Boys Get What They Want

By Associated Press to The Sun.

BOSTON, Aug. 16—The trouble between the messenger boys of the Boston District company and the management has been settled. Supt. Yetman of the company having conceded every demand made by the boys.

A conference was held today between Supt. Yetman and a committee of the messengers, in the presence of the state board of arbitration, and Mr. Yetman announced the favorable attitude of the company. The demands made by the messengers were:

Two cents for delivery; two cents for collection; $5 per week for district work the company to press the boys clothing, and all time over ten hours a day to be paid as overtime.

The messengers struck two weeks ago but returned to work pending a conference.

WEAVERS' STRIKE.

By Associated Press to The Sun.

CENTREVILLE, R. I., Aug. 15.—About 100 weavers employed at the Warwick mills struck today because of the alleged discharge of one of their members. The weavers say that the man was dropped because he was secretary of the weavers' union. The mill managers deny that he was discharged.

CONDUCTOR ARRESTED

CHARGED WITH SHOOTING A PASSENGER.

By Associated Press to The Sun.

CLEVELAND, Ohio, Aug. 15.—Jas Ackman, a big consolidated street car conductor is under arrest on a charge of shooting a passenger with intent to wound him. The conductor claims to have been insulted by a passenger named Charles Lichenberger. Because he was operating one of the company's cars. After some hankering the passenger tried to throw the conductor from the car and the latter drew his revolver and sent a bullet through Lichenberger's arm.

GREAT ANXIETY

PELT AT THE CAPITAL OF THE TRANSVAAL.

By Associated Press to The Sun.

CAPE TOWN, Aug. 15. Nothing has been received here up to the present from the Transvaal government on the subject of the latest proposals for a peaceable settlement of the questions in dispute and a dispatch from Pretoria says the reply, when sent, will be disappointing and that it is feared the result will be to be breaking off of negotiations. Great anxiety prevails at the capital of the Transvaal.

737 TRAINS

THAT NUMBER TO GO IN AND OUT OF BOSTON'S SOUTH TERMINAL STATION.

The New York, New Haven & Hartford railroad has decided to transfer the Providence division trains to the south terminal in Boston Sunday, September 3, unless conditions arise meantime which will cause a postponement. When the trains of this division run into the new station it will make a total of 737 trains to come in and go out daily, a number greater than in any other station in the world.

NORTH BILLERICA

Miss Josephine Nichols of Albany, N. Y., returned home yesterday morning after a pleasant visit with Mr. William Stanton Hills of Talbot avenue.

The Talbot Mills bands will play at Lakeview Sunday afternoon and evening.

GUARANTEE DECLARED.

By Associated Press to The Sun.

CADIZ, Spain, Aug. 15—Spain's guarantee has been declared satisfactory at Paris, as regards the claim of the suspending sickness at Chorlo.

THE WEATHER.

By Associated Press to The Sun.

BOSTON, Aug. 16—Forecast for Boston and vicinity: Threatening weather and rain tonight and Wednesday; north to northeast winds; increasing in force.

From Yesterday's Late Editions.

DEAD MUSICIAN

J. Henri Dufresne Laid at Rest

SERVICES TODAY AT ST JOSEPH'S CHURCH

Borjos' Band Performs Appropriate Funeral Marches

The funeral of the late Henry Dufresne took place this forenoon from St. Joseph's church at 9.30 o'clock and was very largely attended. The remains were conveyed from the late home of the deceased on Riverside street, Pawtucketville, to the church followed by a large number of mourners in carriages. As the body was being taken into the edifice, Borjos' band, which was augmented by members of the Lowell Cadet and National bands, stationed on the premises, performed the Dead March in Saul. Owing to the day being the feast of the Assumption of the Blessed Virgin, no funeral mass was celebrated, the Litany being recited by Rev. Pierre Gaudet, O. M. I., and the responses by the choir and the soloist. Director H. A. Rochon. Mr. Edward Vincelette presided at the organ. As the body was being taken from the church the band again sounded itself on the outside and performed Kunkel's funeral march, but did not take a position in the funeral procession.

There were very beautiful floral tributes which included a sheaf of wheat, the family being represented by a pillow inscribed "Henry" from Mr. Gilbert Hodge and family; a Mt. Hope arch from Ex-Mayor Charles H. Palmer, a wreath from Mary J. Ayers, purple lilies from the boys of Mr. Jas. Hilliard, Mr. Gaudet, Z. L. Bissonnette, Jos. Martel, Joseph Desjardins and C. F. Bryant, all of whom had been associated with the deceased in musical affairs. Burial was in St. Joseph's cemetery, in charge of Undertaker Amedee Schouteault.

THE JERSEY LILY

Married to Hugo Gerald de Bathe

By Associated Press to The Sun.

LONDON, Aug. 15—Mrs. Lily Langtry, the actress, was married July 27, at the Island of Jersey, to Hugo Gerald de Bathe, 28 years of age, the eldest son of Sir Henry Percival de Bathe, Bart., a retired general, formerly lieutenant colonel of the Scots Guards and a Crimean veteran. The ceremony was private, the only witnesses being Mrs. Langtry's daughter. The Prince of Wales is said to have been in confidence of the pair, and he immediately sent them a telegram of congratulations. The wedding occurred the day Mr. Jersey's (Mrs. Langtry's) horse Moonraker won the Goodwood cup.

THE BUBONIC PLAGUE.

By Associated Press to The Sun.

PONTA DEL GADA, Azore Islands, Aug. 15. All communication between the Azore Islands and Portugal has been interrupted on account of the sanitary cordon of infected places which have been established around Oporto. No vessels, however, are allowed from Portugal to be admitted at any port of these islands.

BROOKLYN CANNOT BE FLOATED.

By Associated Press to The Sun.

MANILA, Aug. 15. The United States warships Baltimore and Concord have made a successful attempt to pull off the United States tug Leyden (formerly the Pawnee) which grounded in the north channel of Corregidor Island a week ago. It is now believed to be impossible to float the Brooklyn.

Letter Carriers George F. Arthur and Thomas F. Harrington are enjoying their annual vacation.

COTTON Is KING

and the famous vegetable shortening, the crowning product of the cotton plant—

COTTOLENE

is a royal aid to good cooking, right living and health. Let fad alone.

Use COTTOLENE.

The genuine Cottolene is sold everywhere in tubs, pails and half pails, with our trade mark, a duplicate of this, on every pail. Not guaranteed if sold in any other way. Made only by

THE N. K. FAIRBANK COMPANY.

Chicago. St. Louis. New York. Montreal.

Copper Colored Splotches.

Mr. H. L. Myers, 100 Mulberry Street, Newark, N. J., says: "I contracted a terrible blood disease which broke out into sores all over my body. I spent a hundred dollars with doctors but grew worse instead of better. Many blood remedies were also used with no effect, until I decided to try S.S.S. This remedy seemed to get at the seat of the disease and cured me completely and permanently."

S.S.S. For The Blood

(Swift's Specific) is the only cure for Contagious Blood Poison; no other remedy can reach this terrible disease. Book on self-treatment mailed free by Swift Specific Company, Atlanta, Ga.

Boston & Maine Railroad

Corrected to June 26, 1899. Trains leave Merrimack Street Depot, Lowell, as follows:

For Boston, [illegible] SUNDAYS, [illegible]

Leave also from Dutton Street, [illegible]

[illegible]

For Greenfield, [illegible]

For Newburyport, Amesbury and Portsmouth, [illegible]

For Haverhill, [illegible]

For Rochester and Alton Bay, [illegible]

For Manchester, N. H., Concord and intermediate points, [illegible]

For Lowell to Boston, Andover, Salem, Wakefield, Newburyport, Portsmouth, Dover, Rochester, Alton Bay, Concord, Laconia, Plymouth, Woodsville, St. Johnsbury, Newport, Montreal, Bethlehem, Littleton, Wells River, Barre, Montpelier, Burlington, St. Albans, St. Johns and Montreal via the Central Vermont line, [illegible]

For Nashua, Manchester and Concord, [illegible]

For Boston, Marlboro and Concord, [illegible]

For Franklin, Tilton and White River Junction, [illegible]

For Wolfeboro, Alton Bay, Lake Winnipesaukee, Plymouth and Short Line points, [illegible]

For Worcester, [illegible]

For Greenfield, Petersham, Winchendon, Gardner and Fitchburg, [illegible]

For Nashua, Manchester and Concord, [illegible]

For Franklin, Tilton and White River Junction, [illegible]

For Nashua, Manchester and Concord, [illegible]

For Boston, Marlboro and Concord, [illegible]

For Franklin, Tilton and White River Junction

BRYAN'S OPINION

Democrats Should Not Neglect Silver for Trusts

He Touches Upon the Philippine War—Says Only Profit Goes to Investment Syndicate

By Associated Press to The Sun.

Des Moines, Aug. 16.—William J. Bryan spoke for two hours at the Auditorium last night to 4500 persons. The audience, which included practically all the delegates to the Democratic convention to be held today, took every opportunity to applaud. Mr. Bryan reviewed the record of the Republican party, accusing it of putting the dollar above the man. He then took up the silver question, saying prosperity did not set in until six months after the election, when the Klondike gold mines began to be heard from.

The Republicans, he said, who claimed that times were better because the balance of trade was in favor of the United States, gave away their own position and admitted that the Democratic view of the quantitative character of money was correct. The financiers of England controlled the English government, through England the rest of Europe, and through Europe the United States.

The 4,500,000 Democratic voters of the Democratic party in 1896 were for silver. The 3,000,000 Republican voters were for a platform which called for international bimetallism. Only the Palmer and Buckner voters were for the gold standard—less than 1 per cent—yet now the Iowa Republican platform went a step further and was mainly for gold alone. Moreover, the Republicans threatened to retire the greenbacks, though they had never been before the people on that issue.

The speaker next went after the trusts, but said that if the Democratic party neglected the silver question to attend to trusts it would rightly forfeit the confidence of the people. The money trust was the biggest trust of all. He was glad that travelling men were fighting the industrial trusts now, but sorry they had not seen the logic of events in 1896 and helped to fight the money trust then. The men who made trust speeches and applauded them were bankers.

A new danger of the trusts had just been developed. When a trust got control of all of the factories in a given line and the hands in one factory struck the trust would close that one establishment and make its goods at the others. When the workmen at that place were starved to the point of working for any wages offered, that factory would be reopened and a lockout to reduce wages would be inaugurated at another factory.

Mr. Bryan closed his speech by a lengthy discussion of imperialism. The difference, he said, between a republic and an empire was this: A republic needed an army of 25,000 for 70,000,000. An empire needed four times that large an army, when 10,000,000 population was added. This suited the young man who got fat jobs in the army, but not the people who paid the $1500 a year needed to maintain each soldier in the Philippines.

Mr. Bryan gave figures to show that England and other nations did not colonize rapidly, and said that with 10 people to the square mile in America, and 60 to the mile in the Philippines, there was no opportunity there. Even if we succeeded in killing off all the natives we could not get young Americans to go there; they preferred to live in Iowa and Nebraska. The profit would not equal the cost and the profit would not go to the right people, but to investment syndicates. Even if any man was willing to trade for pottage, and did not have a taste for Mr. Knight, he had better investigate the pottage. As the Tagals were largely Christians and our native allies were mostly Mohammedan, we ought to ask the Sultan of Sulu to help subdue the Christian insurgents.

This government ought to make a declaration of good intentions towards the Philippines, as it did toward Cuba. The president ought to have done so, or if he did not have the power should have asked congress for it. Now he might call a special session to ask for the power. Cleveland called a special session to repeal the Sherman act and McKinley called one. A special session now would cost money, but not nearly so much as the continuance of the war.

OUT FOR BRYAN.

Troy, N. Y., Aug. 16.—The Chicago platform Democrats of eastern New York today sent out an invitation for a conference to be held in Saratoga Aug. 22 for the purpose of organizing a "Bryan League of the Empire State." It is a long document and disclaims emphatically that it is intended to create discord in the ranks. Among other things it says: "We recognize the necessity of wise leaders, but repudiate the dictations of bosses. We believe that if a fair expression of all Democrats in this state can be had, inside all our political organizations, Mr. Bryan would have an overwhelming majority as Democracy's first choice for first place.

SHOULD END WAR

Anti-Imperialists Demand This Outcome

OF THE PHILIPPINE TROUBLE

The President is Held Responsible

By Associated Press to The Sun.

Boston, Aug. 16.—At a meeting of the Anti-Imperialist league, held yesterday afternoon, it was voted to issue a pronunciamento. It says in part:

"The league is now carrying on the contest, and it will continue to carry on the contest, upon the idea and in the belief that the United States—that the President of the United States, especially—is responsible for the war, and that President McKinley, at any moment, or the United States, acting through him or through a successor, can bring the war to an end. It is our purpose to aid in bringing the war to an end, and, in advance, we reject any and every scheme of compromise.

"Our information and experience justify the opinion that the body of anti-imperialists, the country over, will disregard the claims of domestic questions, subordinating them one and all to single purpose of comprehensive public policy—the purpose to bring the army of the United States out of the Philippines, of Cuba and of Porto Rico, the right of self-government agreeably to the principles of the Declaration of Independence, and as a pledge of the permanent policy of the United States."

TYPOS' CONCLUSIONS.

Detroit, Aug. 16.—A feature of the first session of the International Typographical union convention was a warm discussion over a constitutional amendment, reported favorably by the committee on laws, providing that "No printer members shall only be permitted to work at the particular sub-division of the craft in which they were employed at the time of admission." The amendment was stricken out by a vote of 121 to 33. A proposition for biennial instead of annual convention was rejected by the convention. Amendments providing that no one except journeymen printers and apprentices in the last six months of their apprenticeships shall be eligible as machine apprentices and fixing their term at two months was referred to a special committee.

WALTHAM'S GRAND CARNIVAL.

Waltham, Mass., Aug. 16.—It is estimated that between 75,000 and 100,000 people witnessed the grand river carnival held in this city last evening, the event being arranged for the entertainment of the League of American Wheelmen, now holding its 70th annual session in Boston. The shores lining the Charles river were a perfect blaze of light, while upon the placid stream were hundreds of boats gaily decorated with Chinese lanterns and electrical devices, stretching as far as the eye could see in a procession of fire. The fires flamed upon the banks, the fireworks shot forth at intervals and there were tasteful groupings of lights in the mansions that border the banks, while on the river the brilliant procession passed in review. Factories were illuminated, and the three bridges on the route under which the hundreds of canoes passed were handsomely decorated.

TO CONFER WITH BROOKE.

Washington, Aug. 16.—General Brooke will be called to Washington to consult with Secretary Root concerning affairs in Cuba. The secretary desires to have the benefit of General Brooke's knowledge of the condition of things in the island before he reaches any definite conclusion as to a future policy for Cuba. No date has been fixed for General Brooke's visit, but it will no doubt be determined by the developments of the situation, and before the secretary begins his annual report to the president.

SUPPLIES FOR PORTO RICO.

Washington, Aug. 16. The war department has arranged to send two more shiploads of supplies to Porto Rico. The steamer Evelyn of the New York and Porto Rico line will sail from New York next Friday with a full cargo of supplies. The use of the vessel was tendered by the steamship company free of expense.

CORN BADLY DAMAGED.

Chester, Vt., Aug. 16.—Floods during the last week in some parts of the state have done considerable damage to the corn crop, in some places acres of the growing crop. Some badly damaged, although the actual loss will not be so great, as the farmers are converting the injured growth into ensilage.

RUMOR OF SERIOUS TRAGEDY.

Portland, Me., Aug. 16.—A rumor was in circulation to the effect that a young man in the town of Otisfield had shot another young man and a girl, and then shot himself. Nothing was known of any such tragedy at the police station or the sheriff's office in this city.

$100 Reward $100.

The readers of this paper will be pleased to learn that there is at least one dreaded disease that science has been able to cure in all its stages, and that is Catarrh. Hall's Catarrh Cure is the only positive cure known to the medical fraternity. Catarrh being a constitutional disease, requires a constitutional treatment. Hall's Catarrh Cure is taken internally, acting directly upon the blood and mucous surfaces of the system, thereby destroying the foundation of the disease, and giving the patient strength by building up the constitution and assisting nature in doing its work. The proprietors have so much faith in its curative powers, that they offer One Hundred Dollars for any case that it fails to cure. Send for list of testimonials.

Address, F. J. CHENEY & CO., Toledo, O.

Sold by Druggists, 75c.

LOWELL PEOPLE

Can Always Find the Best of Proof in Home Testimony.

The following public statement comes from a resident who can be seen on the street, who can be interviewed at his home and who will be only too pleased to give minute particulars to anyone who really suffers from any of the consequences which inevitably follow weakened or over-excited kidneys.

Is not such evidence of more value than a published statement from some citizen of a far away place?

Mr. E. Reilly of 28 Fulton street, employe of the Lowell and Suburban R. R. says: "About 3 years ago I had a good deal of trouble from pains in my back, growing more severe as time passed to give minute particulars to my friends. I finally bought a box of Doan's Kidney Pills by a friend who had used them and brought a box at Billingwood's Drug Store. By the time I had used 3 boxes the trouble was ended and there has been no return of it since. I hear many speaking great praise of Doan's Kidney Pills and I know many reliable men who used them in every case derriving positive relief."

Doan's Kidney Pills are for sale by all dealers, price 50 cents per box. Foster-Milburn Co., Buffalo, N. Y. Sole agents for the U. S. Remember the name, Doan's and take no other.

YOUNG JEWESS

Now at Tewksbury Tells Another Story

SAYS SHE IS DAUGHTER OF CHELSEA MAN

Who Has a Rattan Factory in Boston

Bessie Findberg, the young Jewess whose suspicious actions in attempting to purchase poison has caused her detention in the Tewksbury almshouse now admits to the almshouse authorities that she has given a wrong name and told an untrue story. She now claims that she is the daughter of a Chelsea rattan manufacturer whose office is in Boston. Secretary Courtney of the overseers of the poor will communicate with the Chelsea authorities to ascertain whether this latest story is true.

The only marriage intentions recorded at city hall this morning were those of Bliss Mackay and Bessie McPhee.

Assistant Janitors Fagan and Gray by the judicious use of a lawn mower and rake have wonderfully improved the exterior appearance of the city hall grounds.

POLISH HILARITY

Causes a Raid in William Street Yesterday

William street was minus a couple of Poles last evening when John Nowaski and wife Josephine of number 62 were arrested on a charge of drunkenness. John keeps a small store and Tuesday afternoon both he and his better half drank so much and made so much disturbance that a telephone call was sent to the police station about 6 o'clock. Officers Tilton and Freeman removed the noisy couple to the police headquarters. They were bailed out later in the evening. In the meantime, the liquor happened paid the place a visit and secured a case of lager beer and an empty jug.

DELIRIUM TREMENS CASE.

John Perry, suffering with an aggravated attack of delirium tremens was taken from a house on Tyler street last evening in the ambulance to the city farm, where he will receive the necessary treatment.

Everybody's liable to itching piles. Rich and poor, old and young—terrible the torture they suffer. Only one sure cure, Doan's Ointment. Absolutely safe; can't fail.

JOHNSON'S ANODYNE LINIMENT

Cures Every Form of Inflammation;

INTERNAL as much as EXTERNAL.

SAFE SOOTHING SATISFYING

Our Book on INFLAMMATION Mailed free.

"Best Liver Pill Made."

Parsons' Pills

Positively cure Biliousness and sick headache. Mailed for 25 cents. Address, JOHNSON & COMPANY, Boston, Mass.

JUST WHAT SHE WANTED

Charlie—So you don't care about flowers any more?

Le Daintie—No; don't you think it is about time for me to study mineralogy?

Charlie—All right; I'll take you to the best jeweler in town.

WALL PAPER AT LOW PRICES.

PARQUET FLOORS ARE SOMETHING NEW.

WE ARE AGENTS.

LOWELL WALL PAPER COMPANY,

GEORGE W. CHASE, Prop., 42 Church St., Lowell, Mass

FOR GENUINE BARGAINS IN

Household Furniture

YOU SHOULD CALL AT

PETER DAVEY'S, on Market St.,

He is selling the best and most economical Refrigerators and Ice Chests; the Crescent has no superior for a cold blast. Also a full line of Baby Carriages will be closed out at almost Cost Prices.

Call and examine before purchasing.

PETER DAVEY,

134 Market Street - - - Opposite Palmer

TELEPHONE. RESIDENCE—458-2. STORE—314-2.

Fifty Cents Per Box. TRADE MARK Palmo Tablets

HEALTH, POWER, ENERGY.

Sold at Goodale's Drug Store, the best and cheapest place in Lowell for drugs and medicines, 27 CENTRAL STREET.

Our Lowell Girls At The Seaside.

THE POLITE BURGLAR.

The Old Maid—"Oh, Mr. Burglar, don't take anything!"
The Burglar—"Mam, I have only taken pains so far nont to disturb you."

LABORI IS BETTER

Ex Rays to be Used Locating The Bullet

Important Papers Not Stolen But Saved by Labori's Presence of Mind—The Conspirators Wanted the Documents

Rennes, Aug. 16.—M. Labori was removed last evening to the residence of Professor Bach, in a suburb of Rennes. He stood the journey well, although naturally fatigued. The doctors are extremely hopeful of a speedy recovery, but consider it would be unwise for him to return to court until there is absolutely no danger of a relapse.

Maitre Demange has decided therefore to ask for an adjournment, which has necessitated a written application by both Demange and Dreyfus, who have already sent letters to the president of the courtmartial. Colonel Jouaust will undoubtedly accede to the request, but he cannot grant an adjournment for more than two days, when the application must be renewed. Dreyfus wants the sessions postponed until Monday next, when it is hoped that Labori will be able to be present.

M. Labori lies on his back, unable to move, but he is returning to the leg which was thought to be paralyzed. He has no fever, and continues to discuss the trial. His wife has remained at his bedside practically ever since he was wounded. Naturally she is much relieved at the optimistic reports of the doctors, who hope to see the distinguished lawyer on his feet before the trial is ended.

The doctors in attendance upon M. Labori have sent to Paris for an X-ray apparatus in order to locate the bullet.

The correspondent of the Associated Press here has obtained complete corroboration of the statement that the pockets of Labori's coat were rifled while he was lying on the ground. Not only were the pockets of his coat emptied, but an attempt was made to steal a wallet, in which were important papers referring to the court-martial, including his notes for the cross-examination of General Mercier. M. Labori has himself related the incident. He had just fallen, and saw one of two men run to his side and heard him say: "His coat must be taken off. He will be too hot."

The speaker then took the wounded lawyer's coat off, and another man seized the wallet. M. Labori, however, retained his presence of mind, and refused to let the wallet be taken out of his hands, putting under his head for a pillow, and holding it with one hand. The coat was shortly afterwards put on again. On arriving at his residence M. Labori asked his wife to look in his pockets to see if their contents were safe. Mme. Labori found the pockets completely emptied. Luckily, the pockets contained only personal letters, including incoming letters received on the previous day. The rifling of the lawyer's pockets, of the papers, and the attempt to steal the wallet, while no effort was made to appropriate his watch or money, are regarded as clear evidence of a plot in which several men were implicated.

The man who actually fired the shot, it appears, was only one part of the machinery of the conspirators. In spite of the extensive search made for the would-be assassin he is still at large, and the impression is gaining ground that he is being aided by the anti- Dreyfus country people, who are concealing him somewhere.

The Matin asserts that M. Fabre, the magistrate, now has proofs of a conspiracy against the republican government, and that the Orleanist party has expended considerable sums in Nationalist propaganda.

STRIKE WAS FRUITLESS.

Chicago, Aug. 16.—After an idleness of three weeks, all the south side brickyards resumed work today, in accordance with an agreement drawn up yesterday. The workmen secure no concessions, and return to work under the old conditions. The strike was brought on by the efforts of the union to crowd out non-union laborers. About 1500 men have been out of employment because of the strike.

AN ICE-BOUND COAST.

St. John's, Aug. 16.—The mail steamer Labrador, from Labrador, reports that the entire coast is blockaded with ice floes from the northern extremity south to the straits of Belle Isle. Such a condition is unprecedented in the history of the northern waters. It will not only seriously injure the cod fishing industry, but greatly increases the difficulties for ocean steamers making the passage by way of the straits.

WON'T RECOGNIZE DRAFT.

Albany, Aug. 15.—State Comptroller Morgan has refused to recognize a draft for $26,000, drawn by the superintendent of public works in favor of the firm of McDonald & Sayre, for a balance due them for improving the Erie canal on a contract let in November, 1896. The comptroller says he is satisfied that the illegal and improper payments already made are in excess of the money on hand to the apparent credit of the contract.

INSISTED UPON RESIGNING.

Washington, Aug. 15.—The resignation of Major R. H. White, U.S.A., retired, has been accepted by the president. Major White was in the medical department and retired in July, 1898, at his own request after 30 years' service. He was appointed from Virginia. No reason is given for his resignation, though he insisted upon its being accepted. It is unusual for a retired officer to resign, and especially as he relinquishes the pay amounting to three-fourths of the rank he held at the time of retirement.

STRICKEN WITH APOPLEXY.

Omaha, Aug. 16.—United States Senator Hayward was stricken with apoplexy yesterday at Brownville. He was unconscious for two hours. His condition is very critical. Senator Hayward was to have been one of the speakers at a Woodman picnic at Brownville. He had just been called upon and was on the point of rising when seized with an attack of apoplexy and fell to the platform unconscious.

SAMOAN TROUBLE

Outlines of Commission's Report

GOVERNOR AT SALARY OF $5000

High Court of Justice to be Established

Berlin, Aug. 16.—The Kolnische Zeitung publishes what it describes as the substance of the report of the Samoan commission. According to this abstract the future government of the Samoan islands is to consist of a governor and a council of three members, to be elected by the three powers, Germany, the United States and Great Britain. The commission favors the nomination of a European ruler as governor. The governor will nominate all officials and have power to pardon or pardon state offenders. His signature will be necessary in the enactment of laws. The legislature will consist of the governor and council, three members forming a quorum, and the governor having a casting vote. The powers reserve to themselves the right to alter or invalidate laws enacted by the legislature.

The governor will annually convene an assembly of natives to deal with domestic affairs. This body will sit at Mulinuu, but not longer than a month. Its decisions will be liable to revision or nullification by the legislature. The chief justice is to be elected. He must be "a man of probity, versed in law and equity." His salary will be $5000.

All decrees of the legislature must have received the consent of three members of the native assembly, composed of the kaimanas of the different districts. The chief justice or some other official nominated by the governor shall preside over deliberations of the assembly, but without a vote.

On all questions within his jurisdiction the decisions of the chief justice shall be final; but the three powers reserve the right to modify or revoke decisions on political or constitutional questions or matters of international law.

Disputes between Samoa and any of the treaty powers are not to be regarded as causes of war, but are to be submitted to the chief justice.

The high court of justice will have cognizance in the first and final instance of all questions arising out of the interpretation of the treaty and of all questions concerning real property, foreigners and crimes against life. It shall also act as a court of appeal.

None of these provisions will interfere with the jurisdiction of the council regarding ships and sailors of their own nationality. The right of habeas corpus can only be suspended during a state of actual war.

MOSETIG'S BAD BARGAIN.

Vienna, Aug. 16.—August Mosetig, the government railroad official who was arrested here charged with stealing emergency mobilization plans and delivering them to a man named Zibworski, who, it was alleged, communicated them to agents of France and Russia, has fully confessed. Mosetig says he sold the plans to Zibworski for 200 florins, who fled without paying for them.

REGARDED AS A BLUFF.

London, Aug. 16.—The Johannesburg correspondent of The Daily Mail, who confirms the report that warrants have been prepared for the arrest of 147 members of the reform party in the Transvaal, of which 22 are urgent, says the date for executing the warrants is uncertain, and that the whole thing is regarded as a bluff.

AWARDED TO AMERICAN FIRM.

Glasgow, Aug. 16.—By a vote of 7 to 6 the Glasgow tramway committee accepted the tender of E. P. Allis & Co. of Milwaukee for the engines to supply electric power. The figures of the successful tender are £111,511.

SPOON FOR BABY WILSON.

Boston, Aug. 16.—Miss Lillian C. Jewett has had the honor of having an infant, born in Baltimore, named after her. Miss Jewett received a letter from Charles J. Wilson of Baltimore announcing that the boy had been named after herself. The child was christened Charles Jewett Wilson. Miss Jewett sent the youngster a gold-lined silver spoon, with a letter.

A SNAP FOR ROBBERS.

Montreal, Aug. 16.—Seven thousand dollars in bank bills were stolen from the Canadian Pacific railway station at Joliette, Que., last night. This is the third time within three years that the station has been robbed. On the first occasion the safe was cracked for $600. The second time $6.50 was taken, and the station was burned to cover the crime.

FRANCE GRABS AN ISLAND.

Hong Kong, Aug. 16.—A newspaper published in Macao, the Portuguese seaport at the southwest entrance of the Canton river, reports that France has occupied the island of San Chan, west of Macao, as an addition of her right to the province of Kwang-Tung, in the event of the partition of China.

it's a death tap at your life door. If you knew it you wouldn't neglect such a cough.

HALE'S HONEY OF HOREHOUND AND TAR

If it's Honey of Horehound and Tar it is a simple remedy but it acts like magic in all cases of throat and bronchial trouble. Sold by druggists.

Hale's Tonic [illegible] consumption.

Grand Clearance Sale

AT J. DRAIN'S, 111 CORHAM ST.

Our entire stock marked down about one half in order to reduce our enormous stock.

This is a genuine clearance sale, no humbug nor no bluff but the goods must go, we must have the money and we must have the room, and in order to accomplish this we will sacrifice our entire stock at about one half. Great opportunity, don't miss it.

Come Everybody to the Great Clearance Sale.

J. DRAIN 111 CORHAM ST.

A. G. POLLARD & CO.

MERRIMACK, PALMER AND MIDDLE STREETS.

Just Received, a Small Lot of Damaged

WHITE BED SPREADS

Only 6 cases this time, but they are exceptionally nice, the imperfections being very slight in the most of them, and as the lot is very small, to those who have been waiting for our summer invoice to come to provide their wants, we would advise to come and make an early selection as they can't last very long at the same low prices as formerly. We would say we expect to pay quite an advance on the prices on our future lots of these Quilts so the prices will be higher on future lots.

50c. Quilts for 39c.
75c. Quilts for 49c.
$1.00 and $1.25 Quilts for 69c.
$1.50 Quilts for 93c.
$2.00 Marseilles Quilts for $1.09.
$2.50 Marseilles Quilts for $1.29.
$3 Marseilles and Satin Quilts for $1.49.
$4 Marseilles and Satin Quilts for $1.98.

On Sale Today, Basement.

A. G. Pollard & Co.

The Easy Food
Easy to Buy,
Easy to Cook,
Easy to Eat,
Easy to Digest
Quaker Oats
At all grocers
in 2-lb. pkgs. only

FOR SALE.

FOR SALE—Having leased my property in Chelmsford I will sell the balance of my entire stock of dry goods, fancy goods, fancy groceries, etc., at No. 578 New Moody street, Chelmsfordville. J. N. ROY.

FOR SALE—Two handsome Great Dane puppies, bought from Mr. Reed two years ago, nicely trained, in good training order. Will sell single or in couple. Call at 154 Lee street.

FOR SALE—Cheap for cash, a Cilley-grand piano, in good condition. For particulars inquire at 21 Merrimack street.

BARBER SHOP—On Bridge street must be sold, regardless of cost; terms easy. Apply to Joseph A. Lavoie, 111 Central st., room 9.

COTTAGES FOR SALE—Cottage of seven rooms, $1600. Cottage of seven rooms, $1700. Cottage of seven rooms, set bath, bath, tub and cement cellar, lot 50 feet of land, $1800. Cottage of eight rooms, $1900. If you want a home and within fifteen minutes' walk from Centre city, let me show you what you can get for the money. Inquire of J. H. Bridge, 25 Merrimack st.

FOR SALE—Four rooms and cellar, Stone for rent at 122 Chelmsford street.

FOR SALE—Best good well established restaurant in Lawrence, first class in every respect, and is paying good interest. Price $1500 cash. Anyone who wants a good business and make money this is the one. Address or apply to C. W. Howard, 351 Essex street.

FOR SALE—100 cords only for pulpwood, fuel, Hill and Lehigh potatoes. We are going out of the business for good reasons and offer the stock at a bargain. For full particulars apply to J. W. Robinson, 114 Tenney street, Methuen, Mass.

WANTED—Instruction blanket in my school stock of Clements, demonstrate, spring wagons, panel side wagons, and an assortment of second hand pleasure. Studebaker buggies, wagons in good condition, all of which I will sell at bargains. J. F. Libby, 69 Residence street.

FOR SALE—A first class cobbler's shop, including all kinds of tools, lasts, machines, etc. Apply at 114 Pawtucket street.

MUST SELL—my 88 right piano, stool, scarf, and 15 pieces of music; worth $600 cash; but will sell for $175 cash. Address P. O. Box 185.

FOR SALE—Lot of land on Highland avenue 5461 feet, by Lewis D. Smith, 251 Gorham street.

FOR SALE—Two COLEANS for 5 cents at druggists. Don't give relief.

FOR SALE—On Jewett street, 8 room house and pantry, small lot of land. Price $1000. O. L. Hubbard, 131 Central street.

FOR SALE—On Jolly street, 6 room cottage house, all modern improvements, large lot of land. Price $900. O. L. Hubbard, 131 Central street.

FOR SALE—Near Centralville, 6 room house, good size lot of land. Price $1000. O. L. Hubbard, 131 Central street.

FOR SALE—Near Central street, 24 tenement houses, 6 room to each tenement. Price $1800 O. L. Hubbard, 131 Central street.

FOR SALE—One of the best travelling and selling stands in Lowell; must be sold on account of business. O. L. Hubbard, 131 Central street.

FOR SALE—Near beautiful street, cottage house of 7 rooms, large lot. Price $1750. O. L. Hubbard, 131 Central street.

MISCELLANEOUS.

J. A. MACHUCH, Grocer, 179 E. Merrimack street, has one of the best and most reliable cures ever discovered for chills of all kinds, malaria, hay fever, lower malaria, etc., all persons suffering from any of these diseases should call or address the above.

DRESS-MAKING—Misses Sheehan and Hammond wish to inform their friends and the public that they have opened dress making apartments at 77 West Fifth street. Work well done. Satisfaction guaranteed.

WE WILL EITHER buy or store second-hand furniture at No. 90 Charles street. When we buy we pay the highest price in cash for a speciality of mahogany pieces. Will be on premises every day from 2 to 3 p.m. E. Collier, attorney.

LOOK HERE!

New and second hand carpets, rugs, furniture and bedding sold at less than half prices at W. Evans, 27½ Merrimack st. Electric motor, $5.00.

RUBBER STAMPS—At wholesale prices. 1 inch one line stamps for 25c; 2 in. 2 lines, 35c; ink 15c; ink pads 15c; 9c linen markers 5c; business stamps 10c per line. J. M. Fox, 146 Merrimack street.

CALL at 161 Merrimack street to buy or sell second-hand furniture. Telephone 1.

WATER CLOSETS and bath tubs from $5.00 up. All first class plumbing at lowest prices. J. H. Barry, 1 Market street.

MADAME ALVARDE

The popular card reader of Boston, has returned for this city for a short time only, where she can be consulted on business affairs, loss, etc., lost articles found, lovers called. The Madame born in a veil, has since earliest recollections been gifted with power to reveal the past, present and future. Call and be convinced. Now Ladies, 25c; gents, 50c. Hours, 10 a. m. to 9 p. m. at 311 Church street.

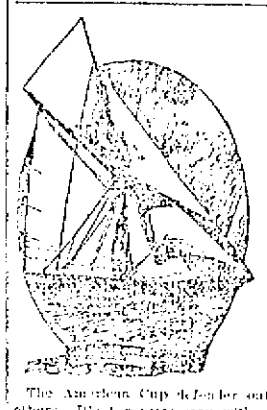

THE COLUMBIA

The American Cup defender satisfies all others. It's the same way with cocoa. A box of it will prove this to you.

D. T. SULLIVAN,
Coal, Wood, Lime, Etc.
804 Gorham St.
Branch Office, 221 Central street.
Telephone 713-2.

J. F. ROGERS,
UNDERTAKER.
OFFICE: 816 Central Street.
RESIDENCE: 19 Cedar Street.
Telephone connection. Hacks furnished for all occasions.

$19.60
TAX RATE FOR 1899.
Our rates same as usual on all Diamonds, Watches, Jewelry of all description, Silver and Silver plated ware, Gold and Gold filled Spectacles, etc., etc.

J. D. Grant
64 Merrimack Street.

CONSUMPTION

To the Editor—Please inform your readers that I have a positive remedy for the above named disease. By its timely use thousands of hopeless cases have been permanently cured. I shall be glad to send two bottles of my remedy free to any of your readers who have consumption if they will send me their express and post office address. Respectfully, T. A. Slocum, M.C., No. 183 Pearl Street, New York.

WANTED.

WANTED—A kitchen girl at 92 Hott Corp.

PROF. DOUGLASS, Astrologer, reads the nativity and gives advice on all business affairs. By mail or in person. Parties corresponding should state age in full. 180 Merrimack street, Bascom Block, Room 19.

WANTED by a gentleman and wife, 2 rooms and board with a private family in Belvidere. Address D. Hinckley, Locks & Canals office, 61 Broadway.

CALL AT GONZALES, the Cutler, 158 Gorham street, if you want a Bradclaw razor or strop. He has the new Xavier razor which excels all others. Razors concaved and honed.

WANTED—Girl for folding and finishing; experienced. Greenwood & Bryson Hosiery.

WANTED—Any lady having two or three hours spare time a day can make $3 weekly working for us at home; nothing to sell. Send self-addressed envelope for free sample. Manhattan E. M. Co., 110 Hudson street, N. Y.

THOS. DON, 169 Merrimack street, over Shanley's, wants and furnishes reliable help.

WANTED—Hoisting engineers. Apply at Norcross Bros., cor. Huntington Ave. and Massachusetts Ave., Boston, Mass.

WANTED—1000 up-to-date people to carry our Aluminum Card Cases. Only 50c for 100 cards and beautifully engraved case. Call at room 1, 23 Central st. Agents wanted in every factory and mill in Lowell. Open evenings.

WANTED—Lady agents for medicine company. Salary and expenses at the start. No experience necessary. Call in person at once at 86 First street.

WANTED—Names of ruptured people. We cure rupture free to introduce our method. Dr. Speare, 31 Main street, Westbrook, Me.

STENOGRAPHER and typewriter—A young man, competent stenographer and typewriter desires employment. Best of references. Address X., Sun office.

WANTED—Room with power for light manufacturing, about 50x20. Address E. O. Box 978, city.

WANTED—A second hand refrigerator or ice chest. Address R., Sun office.

WANTED—First class paper hangers and painters. 376 Gorham street.

LADIES—Chichester English Pennyroyal Pills (Diamond Brand) are the best, safe, reliable. Take no other. Send 4c. in stamps for particulars, "Relief for Ladies," in letter by return mail. At druggists. Chichester Chemical Co., Philadelphia, Pa.

LOST AND FOUND.

DOG STOLEN—If the party who stole the white bull terrier from 2 Riverbank, Lakeview avenue will return same to the owner, no questions will be asked. If not returned within three days proceedings will be taken.

LOST—A pocketbook containing a sum of money, between Moore street and the Fair Grounds Saturday night. Reward at 42 Fay street.

LOST—A gold Greek letter pin, with name on back. Reward at 231 Pawtucket street.

FOUND—The best place in Lowell for ladies to buy hats, bonnets, sailors, etc., at moderate prices is at No. 616 Merrimack street, Mde Maxime Lepine, formerly 317 Moody street. Call in and ask prices.

LOST—A valuable diamond shirt stud this forenoon, either on the electrics or on the street. Finder will be rewarded by returning same to owner, J. P. Dugdale, 13 Marlboro street.

TO LET.

TO LET—Large nicely furnished rooms from $1 to $1.50 a week at 512 Central street.

TO RENT—5 room tenement and stable, 131 Powell street; keys at store next door.

TO LET—Some first class tenements in all parts of the city. Apply A. G. Bellarrell, Room 8 Bon Marche Block.

TO LET—First floor, 25x50, with basement, very central location; good place for carriage or repair shop, plumber, hay and grain. Also a large basement on Dutton street, near freight depot. Apply at 408 Central street.

TO LET—Two first-class tenements near Shaw Hosiery. Price $12 and $9. Apply A. G. Bellarrell, Room 8 Bon Marche Block.

TO LET—A convenient 4-room tenement. Inquire at 70 Chestnut street.

TO LET—Rooms with or without board, one handsome room on first floor with gas, furnished or unfurnished. Price low. 268 Fayette street.

WANTED.

Pattern Makers.
Open Shop.
Steady Work Guaranteed.
Write or apply, 42 Centre Street, Lynn, Mass.

WE MAKE SUITS

To Suit men who will not be Suited with Suits which are not all right.

LOUIS ALEXANDER
TAILOR
65 Central Street.
Paul O. Kable, Assistant.

STOCKS AND BONDS

E. C. Stanwood & Co.
BANKERS,
121 Devonshire St.
BOSTON, MASS.
Investment Bonds.
LISTS SENT ON APPLICATION.

ALLAN LINE.
NEW YORK to GLASGOW
Via Londonderry.
From company's Pier, foot West 21st St., New York.
State of Nebraska, Aug. 5, Sept. 9; Mongolian, Aug. 19, Sept. 23; Numidian, Sept. 2, Oct. 7.
First Cabin, $45 to $65 single, $85 to $117 round trip. Second Cabin, $30 single, $57 return. Steerage, $24.50 prepaid, $26.
Glasgow and Boston, via Londonderry and Galway: Second Cabin, $30 prepaid; Steerage, $23 prepaid.
For descriptive circulars, plans of steamers and other information, apply to H. & A. Allan, 77 State street, Boston, or
Dennis Murphy, 18 Appleton St.

Beecham's pills for constipation 10¢ and 25¢. Get the book at your druggist's and go by it.

During July
Are you looking for BARGAINS in
DIAMONDS, JEWELRY,
SILEVR WARE, CLOCKS, etc.
Come direct to
LECAULT & CO.,
RELIABLE JEWELERS.
70 Central St., cor Prescott.

THE SAME THING.

Employer—Time is money.

Fair Typewriter—I suppose that is the reason why the judge always says, "Ten dollars or ten days."

SPECIAL NOTICES.

THE SUN ON SALE IN BOSTON.

The five o'clock edition of The Sun is on sale at the news stand in the Union Station, Boston.

AT SUGAR AGAIN.

You may not think that we are selling sugar cheap because we are not advertising it. Take a little trouble and find out. Dickson Bros., The Big Tea Dealers, 66 Merrimack street.

V. A. MARET,

Merchant-Tailor, Dyeing, Cleaning, Repairing, Pressing, etc. Goods called for and returned. 43 Cheever street, Lowell.

STEAMSHIP TICKETS AND DRAFTS.

Sold on the Cunard, Dominion, White Star, American, Anchor Allan, French and German lines to and from Boston, New York, Queenstown and Liverpool. Drafts issued in any amount on all parts of Europe at Murphy's Agency, 18 Apples street.

LOCAL NEWS.

Try Horne's coal.

BURN WILSON'S COAL.

Smokers enjoy Old Hundred cigars.

F. A. M. Tobin, Printery. 'Phone, 8-42-2.

Elegant rubber tired hacks at O'Donnell's. Telephone, 254-4.

When you want a plumber or a gas or water piper, you should call on Sweeney & Welch. They are practical plumbers and are a reliable firm and all work entrusted to their care will be promptly attended to. Their place of business is at 102 Middlesex street. Tel. 638-5.

FARMERS' EXCURSION.

An excursion train from Concord, N. H., and adjacent towns passed through Lowell yesterday. The road is conducting its annual farmers' excursions and there are many delighted farms in New Hampshire today. The farmers and their wives were bound for Boston harbor.

QUICK JUSTICE

OVERTAKES A TEAM THIEF AT MANCHESTER, N. H.

One of the quickest jobs of long distance justice on record was accomplished in this city, says the Manchester Mirror. Louis Aubuchon, formerly of Lowell, went to Sherbrooke, P. Q., where his wife is and hired a team at a stable. He drove it to Cadoton, seven miles away and sold it to a gentleman named Barrett, telling the purchaser to send the price to the seller in Manchester. Then he took the train for Manchester. Barrett having business in Sherbrooke, drove the horse back the same day and then and there met the owner. An explanation followed and of course the money was not sent. The police in Manchester were notified and Inspector Dowd laid for the thief. He soon had him spotted and Saturday run him in. He at first denied his guilt and identity but wilted when faced by an acquaintance. The Sherbrooke authorities were notified and Sunday morning high constable Hiram Moe arrived. Lachance agreed to return without a requisition and in the evening the constable and his man went north on the 9.35 train.

FRATERNAL NEWS

A NEW ARRIVAL IN THE CROWDED FIELD.

A new fraternal order has been formed in Lowell. The latest addition to the already crowded fraternal field is Lowell Conclave, Imperial Order of Heptasophs, which was instituted in Leather Workers' hall last evening. The new organization is a fraternal insurance order.

The following officers were elected and subsequently installed by District Deputy Supreme Archon John S. Elkhorn of Waltham, at last evening's meeting: Archon Owen O'Neil; provost, Chas. Jannid; prelate, Rev. Fr. J. B. McKenna; secretary, John McGrath; financier, William H. Stafford; treasurer, Michael P. Regan; inspector, Thomas Moore; warden, Patrick Mulligan; medical examiner, James P. McAdams.

At a meeting of the Lowell Commandery, Knights of Malta, last night, in Odd Fellows' Temple, the following officers were chosen for the ensuing six months: Sir Knight commander, Homer B. Nay; Generalissimo, Fred J. Provencher; captain general, Dr. T. M. Waller; prelate, James Sutch; senior warden, Jessie W. Chapman; junior warden, Paul R. McIlmoyle; recorder, Warren A. Bishop; assistant recorder, James E. Newell; trustee, Alonzo J. Page. Three applications for membership were received. The new officers will be installed at the next meeting. The installation will be followed by a smoke talk and general good time. A committee consisting of James Sutch, Jessie W. Chapman and Albert Gage was appointed to arrange for the affair.

At the regular meeting of Garfield Colony, P. O. P. F., last night, arrangements were nearly completed for the grand union picnic which is to be held at Harmony Grove, Labor day. The following persons have full charge of the arrangements: J. L. Blake, chairman; Martha J. Aspinwall, secretary; assisted by Dora Mitchell, Walter Charles, Sarah Johnson, Ella A. Murphy, Ella M. Sawyer, J. E. Armstrong and H. W. McDonald.

Mt. Zion Lodge, I. O. G. F., met last night. The following members were elected delegates to the next meeting of Eastern District Middlesex lodge, No. 2: Chief Templar, Gilbert Hunt; Miss Ina Chalmers, Robert W. Mountford, Miss Mamie Houston, Mrs. Alex Mack, Jr., Miss Edith Williams and Mrs. Charles Phillips.

Lexington Council, O. U. A. M., met last evening in Union hall and arrangements were completed for a deep sea fishing trip which is to be held Labor day with Columbia council.

Five candidates were initiated and six propositions were received at the regular meeting last night of Star of Lowell Circle, Companions of the Forest.

Five candidates were initiated at the regular meeting of Court Samuel de Champlain, F. of A., last night.

At the regular meeting of Lowell lodge, A. O. U. W., last night, officers were elected, and there was also balloting for new members.

DR. CARTER DENTIST 317 MERRIMACK ST.

M. JULES GUERIN, Leader of the Besieged Anti-Semites.

PERSONAL.

John J. Murphy of Putnam & Son is enjoying a two weeks' vacation.

Misses Julia and Mary Sullivan of Marion street are visiting in Methuen.

Dr. E. H. Parker will go into Vermont Saturday for a vacation season.

Mr. John W. Feeney and Mr. John J. Lee are at Old Orchard for a fortnight.

Police Officer Bennett will pass the two weeks of his vacation at Plaistow, N. H.

Miss Alice Donnelly of Floyd street is spending her vacation at Nantasket beach.

Miss Katie Collins of Warren street is at Nahant.

John Mellen spent Sunday at Salisbury beach.

Patrick Quinn of Centralville, recently had his hand injured and is rapidly improving.

T. W. Collins of the fire department with his family will enjoy this week at Revere beach.

Mrs. Matthew Coupe and Mrs. George Coupe are stopping for two weeks at Hotel Nantasket.

Miss Nellie Lyons of Sargent street will spend her vacation with relatives in New Hampshire.

The Misses Shannon of Charlestown are the guests of Mrs. Dennis Leary of the American house.

Mrs. M. J. Thayer and daughter Nettie have returned from a two weeks' vacation at Old Orchard.

Mrs. Rose Jordan Hartford and Miss Lizzie Holt are expected home tomorrow from Beachmont, Me.

Emma Warnock of Boston is visiting at the residence of George Smith on Lawrence street, Tewksbury.

Mrs. John H. Donovan and children of North Adams, formerly of Lowell, are spending a few weeks at Lynn beach.

Miss Ella Reynolds of Elliot street and Miss Ella Hale of Third street will spend the next two weeks at Revere beach.

Miss Maria A. Kenney of 41 Swift street who is recovering from an attack of rheumatic fever is stopping at Lynn beach.

Mr. Bert F. Talor, the well known cornetist is playing at the Hotel Nantasket, Nantasket beach, for the rest of the season.

Albert G. Archibald of the quartermaster General's office, war department, Washington, D. C., is in town on a short visit.

Mr. Daniel T. Fitzgerald in the employ of D. Condon, Lawrence, and wife of this city have gone to Old Orchard, and other points of interest in Maine on their vacation.

Mrs. F. W. Crayon and daughters, Misses Elsie and Mabelle of South Walker street are at Medomak on the coast of Maine.

Miss Katie Gilroy of Rose Jordan Hartford's establishment contemplates going to Salisbury and Hampton beach on her vacation.

Mr. Wilfred Normington of Forge Village sails for England Saturday, Aug. 19, from New York on the Cunard line steamer Umbria.

Dr. and Mrs. W. H. Pepin and their son William have gone to Lake Memphremagog and Sheffield Mountain on a three weeks' vacation.

Mr. R. K. Whitcomb, formerly of this city but now of San Francisco, is visiting with Mr. and Mrs. D. H. Gordon 749 East Merrimack street.

Mrs. Annie O'Donnell and her daughter, Miss Elizabeth Rawley of 14 Swift street and Miss Kittie Mahoney of New street are at Lynn beach.

The engagement is announced of Mr. Harry G. Stearns of Brooklyn, N. Y., to Miss Ida A. Pickering of Medford, Mass., formerly of Lowell.

Miss Martha Reed and Miss Emma Reed of Carlisle, Pa., formerly of Lowell are the guests of their sister, Mrs. D. C. Taylor, 19 Doane street.

The many friends of Joshua Swallow, the janitor of the Bon Marche building will be pleased to know that he is convalescing at the Lowell hospital.

Miss Georgia E. Derry and Miss Josephine M. Gallipeau have returned from their two weeks' vacation in Woonsocket and Providence, R. I.

Walter Hickey, Frank Kilroy, Patrick Lyons and William Gard known as the cold water quartette of the Mathews, are rusticating at Long Pond.

Thomas Riley and Miss Beatrice Kennet who are following Keith's circuit, spent last week in town as the guests of James R. White of 41 Union street.

Miss Addie Lacroix, the popular dress maker of Salem street is enjoying the summer pleasantries of East Hebron, N. H., where she will rusticate for the next four weeks.

The Misses Kittie Sheehan, Mae Downs, Anastasia Hart, and Margaret Griffin of the United States Cartridge company have gone to Bar Harbor, Me., for a month's sojourn.

Mr. Ezra E. Mansur of the firm of Donovan & Mansur, and his wife and daughter have returned home after an enjoyable carriage drive to points of interest in New Hampshire.

Lieut.-Col. Philip Reade and Mrs. Reade have been visiting Gen. George U. Schoeffel at 68 Madison avenue, New York. Col. Reade's health has very sensibly improved since his return from Cuba. He will spend some weeks in Boston and will be in his home on Lakeview avenue when his family returns from Rye beach. Undoubtedly, his many friends will be delighted to give him a warm welcome home.

The Misses Margaret Harrington and Rose Gosselin of Rose Jordan Hartford's millinery establishment have returned from a very enjoyable vacation spent at Hampton and Salisbury beach.

Mr. A. C. Russell and wife, Mr. Russell and Miss Mabelle M. Russell arrived home yesterday after spending ten days at the different beaches along the north and south shore in their carriage.

Thomas J. Allen, the well known and popular stage manager of Music Hall has received an offer to join Sawyer and Steele's comedy company as stage manager. Mr. Allen is considering the offer.

Mrs. R. Monahan and daughter, Miss Etta Monahan, the latter the well known milliner at A. Abels' establishment, have returned from a very enjoyable vacation at Salisbury and Lynn beaches.

Mrs. George Rumble of Chicago, formerly Miss Mary Hill of this city, is on here for a visit after many years' absence. On Monday she was delighted to meet old friends who knew her in the Worthen [illegible] M. E. church and socially and [illegible] Russell. The [illegible] at the home of her sister, Mrs. James Duckworth in Princeton street. Mrs. Rumble is just at present visiting at the home of her sister, Mrs. Charles F. Kidder on Spalding street.

BROKE HER ELBOW.

A woman named Kate Short fell on the sidewalk on Central street near the Cook and Taylor block, this forenoon, breaking her elbow. She was removed to St. John's hospital. She resides in Wats n street.

FOR SALE.

This is a chance. Come early and get in for $7000. You can get one of the best south town tea and coffee stores in this city. P. O. Box 1656. All fitted with electric motor and coffee mill combined.

LIVERITA
THE UP-TO-DATE
LITTLE LIVER PILL
CURES
Biliousness, Constipation, Dyspepsia, Sick-Headache and Liver Complaint.
SUGAR COATED.
100 PILLS 25 CTS.
Sold by all druggists or sent by mail.
Veritas Medical Co., Chicago
For sale by Ellingwood & Co., Druggists, Lowell, Mass.

LIEUTENANT COLONEL PICQUART, a French Army Officer who Believes Dreyfus Innocent.

MARGUERITE LABORI, Wife of the Wounded Counsel of Dreyfus.

Merchandise Cheap
—AT THE—
BON MARCHE STORE.
Remember The Great Slaughter Sale of
COLORED SILKS
BEGINS TOMORROW MORNING AT 9 O'CLOCK,
And the Prices R 25c. for 39c. and 49c. Silks, and 37c. for 59c. and 75c. Silks.

Also Remember the Great Closing Out Sale of
MEN'S SHOES
BEGINS TOMORROW MORNING AT 9 O'CLOCK.
Men's $3.00, $4.00, and $5.00 Shoes, DOWN TO $1.00.
Men's $2.00 Shoes, Heavy Stock, DOWN TO $1.39.
Men's $4.00 Box Calf and Willow Shoes, small sizes, DOWN TO $1.49.
Men's $3.00 and $3.50 Willow Calf, new lasts, DOWN TO $2.39.
Men's Titan, Willow and Vici Shoes, our best lines, DOWN TO $2.89.
Men's $3.00 and $3.50 Fine Willow Calf and Vici Kid Shoes DOWN TO $2.47.
And many other great values. Come Thursday at 9 o'clock.

To Make Things Lively in Shoe Dept. we have made deep cuts on some
LADIES' BOOTS AND OXFORDS
To Close Out On Thursday.
Ladies' $2.00 Oxfords, Tan and Black, FOR $1.49
Ladies' $2.00 and $2.50 Cloth Top Boots, FOR $1.69
Ladies' $3.00 Vesting Top Boots, FOR $1.97
Ladies' $1.50 Tan Boots, FOR $1.19
Ladies' $3.00 Silk Vesting Top Boots, FOR $1.97
Ladies' $1.50 Oxfords, Brown and Black, FOR 98 cts.

The Great After Stocktaking Sale is Still On. Come and see the Special Offerings for Thursday and look our big store all over when in. "It'll pay U." See the Window Displays.

The Bon Marche Dry Goods Co.
MERRIMACK AND KIRK STREETS.

Cook, Taylor & Co., Central St. Store.
The Place of Reliable Bargains
THE LAST CALL
Our entire stock of Washable Dress Fabrics will be closed out this week if low prices will do it.
LAWNS, DIMITIES, MUSLINS, PIQUES, ETC.,
have been consolidated into lots and every piece reduced in price; one lot at 4c; another lot at 8c; another lot at 9c; and still another at 12 1-2c. a yard.
FOR ONE WEEK
Dress Goods Dept.
We offer you these extraordinary bargains in Dress Goods in order to reduce our stock and make room for Fall Goods.
Our 65c. all wool Black Serge, now 59c.
Our 89c. all wool Black India Twill, now 59c.
Our 59c. Mohair Brilliantine, now 45c.
Our 87 1-2c. Mohair Brilliantine, now 69c.
Our 87 1-2c. Blue and Black Cheviot, now 69c. (52 inch wide.)
Our 69c. Blue English Serge handsome shades now only 55c.
Our 59c. Black Sicilian, 54 inches wide, now 79c.
Our 75c. Figured Novelty Black Goods, now 75c.
Our 75c. Novelty Dress Goods, now only 39c. yard.
Our 50c. Novelty Dress Goods, now only 25c. a yard.
Our $1.00 and $1.25 Novelty Dress Goods, now only 75c. a yard.
Our $1.10 Black Sicilian Serge, now only 87 1-2c. a yard.
2 pieces of $2.00 Black Crepon (to close) only $1.50 a yard.
2 pieces of $1.75 Black Crepon (to close) only $1.40 a yard.
2 pieces of $1.50 Black Crepon (to close) only $1.25 a yard.
1 piece of 75c. Black Crepon (to close) only $1.50 a yard.
We have also received from a New York importer the Best Mohair Crepon (we close); it is worth $2.00 a yard of anybody's money. We shall make it now for $1.50 a yard; come and get a bargain.
We have hundreds of other bargains among our Dress Goods. Come and see. Our Department bargains are as tempting as ever. The public are fast finding out that there isn't a better place in which to buy general housekeeping goods and domestics. Come and you will be convinced.

HE WENT BACK AFTER IT.

Ex-Volunteer—I'm going to Cuba for my health.
Friend—For your health?
Ex-Volunteer—Why, yes. That's where I lost it.

THE LEADER.

Among the newspapers of Lowell The Sun is unquestionably the leader. It leads in news, it leads in style, it leads in illustrations, it leads in circulation, it leads in enterprise, it leads in everything that goes to make a first-class newspaper.

THE LOWELL SUN

..THEY MADE IT..

The Sun is in every way the greatest newspaper in Lowell. It was not built up to its present proud eminence by any aristocracy of birth, wealth or corporate power. It was built up by the people, and to the cause of the people it is dedicated forever.

22ND YEAR. LOWELL, MASS., WEDNESDAY, AUGUST 16, 1899. 8 PAGES 1 CENT

SUN LATEST FIVE O'CLOCK.

INSURGENTS ROUTED

Driven Back From Angeles by Smith's Brigade

The Loss to the American Side Was Two Killed and Twelve Wounded—The Insurgent Loss is Estimated at Two Hundred Men—Insurgent Forces Numbered 2500 Men

By Associated Press to The Sun.

MANILA, Aug. 16.—The insurgents have been concentrated for two days about Angeles.

It is officially announced that Col. Smith with ten companies of the 12th regiment, and two guns of Battery E, of the First Artillery, under Lieut. Kemley this morning attacked 2,000 strongly intrenched insurgents at the southern approach to Angeles and drove them back after a sharp fight. The American troops lost two men killed and twelve wounded. The insurgent loss was estimated at 200 men.

IN POLICE COURT

Case of Zotique N. Leclair Was Continued

MARY A. CORRIGAN SENT TO JAIL

Treflo Briera Was Found Not Guilty

Ten drunks were arraigned before Judge Hadley in the police court this morning.

The case of Frank C. Reed, drunkenness, was continued till tomorrow. Reed was held in $200.

Of the other drunks James Flaherty, John E. Maguire, Frances Connolly, John F. Nason and Josefa Nowacki were fined each $5.

John J. Handley and Edward Allen, second offenders, were taxed $6 each.

Treflie Briere was charged with illegal keeping of liquor. He pleaded not guilty and was defended by Lawyer Rivet.

Inspector Goodwin was the first witness heard for the government. He said that in company with Inspectors Atkinson and Duncan he visited the defendant's house at 284 Middlesex street Saturday night. The inspectors made a search of the house and found a jug containing three quarts of whiskey. Witness said the liquor was seized.

Inspector Atkinson next testified. He told a story similar to Inspector Goodwin's.

The defendant testified in his own behalf. He admitted the liquor was found in his house but he claimed that he kept it for his own use and denied that he offered it for sale. The defendant said he bought the liquor in Lawrence.

The court found Briere not guilty, the evidence not being sufficient to convict. He was discharged.

Mary A. Corrigan was charged with drunkenness and assault and battery. When the case was called for trial, the defendant was so weak that she was unable to stand up. She appeared to be on the verge of delirium tremens. It was found necessary to remove her from the court room.

She was taken downstairs and was attended to. She recovered and was taken into court again and her case was tried.

She was charged with assaulting Mrs. Jane Leitman. Mrs. Leitman claimed that the defendant struck her with a bottle. Mrs. Leitman said the defendant was intoxicated at the time of the assault.

The court sentenced the defendant to jail for four months for drunkenness, while the other chare was filed.

Zotique N. Leclair was charged with illegal sale of liquor. He entered a plea of not guilty. Lawyer Arthur Stone of Burke & Corbett's office defended him.

Leclair in company with Camille Roussin owns a drug store in Cabot street. A short time ago the proprietors were brought into court on charges of illegal keeping and selling of liquor. On the charge of illegal keeping they were each fined $50 while the other charge was not pressed.

It appears that shortly after Roussin and Leclair were fined, the state board of pharmacy suspended Mr. Leclair for a term of six months. Accordingly Mr. Leclair was not allowed to make any prescriptions.

On August 5th Inspectors Donaldson and Maher were in the vicinity of Cabot street. Mr. Leclaire was in his drug store. With instruction from the inspectors a man whose name is not known went into the drug store and endeavored to purchase a half pint of alcohol. Mr. Leclair sold him the liquor, which in view of his suspension he had no authority to do. The inspectors examined the contents of the bottle and were satisfied that it was pure alcohol. Mr. Leclair was subsequently arrested on a charge of illegal sale of liquor.

Lawyer Stone made a motion for dismissal on the ground that there was no evidence that a sale was made.

Inspectors Donaldson and Maher testified but the person who made the purchase didn't. He wasn't in court either.

The court said there was no evidence to show that the defendant had been suspended. The case was therefore continued till tomorrow to give the government more time to prove that Leclair was suspended by the board of pharmacy.

DANIEL KEENE KILLED.

By Associated Press to The Sun.

EWISTON, Me., Aug. 16—Daniel Keene, of East Hebron, was killed Tuesday by falling from a load of lumber. He was found in a dying condition.

CARD OF THANKS.

I wish to take this occasion to thank all kind friends who during my wife's long and painful illness contributed by attendance and kind deeds; also all friends who at her death sent beautiful floral tributes and especially Rev. Mr. Breen of Cambridge, and Rev. Mr. Coppens of North Acton, who officiated at her service. Also the Misses Leith and Maxberry who volunteered their services by singing several of her favorite hymns; also any and all friends who helped to make my sorrow lighter and to assure them that they have the heartfelt thanks of myself and family.

ANDREW JENKINS.

GOT A STATE CHARTER.

The Globe Telephone Co. of New Jersey which sought for a franchise in Lowell and withdrew the petition when it was found that a foreign corporation of that kind could not secure the rights wanted has been incorporated in that state with a capital of $200. Morgan Tilp is named as president and Luke W. Henry as treasurer.

Thomas J. Mullieny of the Lowell Sun has accepted the position of advertising agent of the Lowell and Suburban street railway company. Mr. Stonehere having resigned the duties of that position since becoming claim agent of the road.

Letter Carriers Charles A. Carey, Henry Gray, E. Cahill, George Bulmer and George Adams are enjoying their vacations.

SECURITY.

COMBINED

When You

RENT A DEPOSIT BOX,

$5.00 Per Annum

AT THE

TRADERS' NATIONAL BANK.

WE DO NOT EXPECT

a rushing business for the next month, but you can never have a better time to look over our finely selected stock of goods and we can take better care of you now than when the busy season commences. Call at 23 Palmer street,

Gorman & Sullivan, Fashionable Tailors.

THE DREYFUS CASE

Will Continue Till Monday Without Adjournment

The Government Counsel Strongly Opposed Delay—Labori's Condition More Encouraging

By Associated Press to The Sun.

RENNES, Aug. 16.—Immediately after the witnesses had entered the court room this morning, Maitre Demange, counsel for Captain Dreyfus, applied for an adjournment on account of the absence of Maitre Labori.

Major Carriere, the government commissary, unexpectedly arose and opposed the application in the most vehement manner with the gestures of a stump orator. He read a certificate from Labori's doctors, which, however was a weak point, as it only said it might not be impossible for Labori to attend on Monday. Major Carriere dilated upon the fact that the entire world was anxiously awaiting a decision and upon the necessity of ending the suspense.

The court retired for twenty minutes, during which time the audience animatedly discussed the probable results, the general impression being that the judges, in view of Major Carriere's strong opposition would refuse the application for adjournment. This proved to be the case as Colonel Jouaust, on his return, read a unanimous decision of the court rejecting the application on the ground that the reasons advanced were insufficient.

Captain Dreyfus listened to the announcement with characteristic composure. The fact that Labori's condition is more encouranging is cheering to the friends of Dreyfus.

The feature of the day's proceedings was the story of the sufferings of Dreyfus on Devil's Island, his prison off the coast of French Guiana. Dreyfus wept in court when the clerk read a document recounting the details of his incarceration.

The proceedings opened with the application of M. Demange for an adjournment. This was followed by the deposition of M. Guerin, the former minister of justice, who, however, only repeated the evidence he had given before the court of cassation.

M. Lebon, the former minister of the colonies, a big, red-bearded man, then testified in justification of his instructions to treat Dreyfus rigorously, declaring that the extreme stringency only dated from the time he thought an attempt would be made to rescue the prisoner.

Col. Jouaust, the president of the court martial, asked Dreyfus if he had any questions to put to the witness and he replied in an emotional voice:

"No. I am here to defend my honor. I do not wish to speak of the atrocious suffering which for five years, I, a Frenchman and an innocent man, suffered on the Ile du Diable."

M. Demange here asked that the official report of the treatment of M. Dreyfus on Ile du Diable which was published in the newspapers last week should be read. The clerk of the court did so and in a sympathetic tone recounted the harrowing tale of Dreyfus' mental and physical sufferings and inhuman treatment on the island.

Deep drawn breaths of indignation came from the hearers as the reading proceeded.

Dreyfus at first watched the faces of the judges with his usual composure, but gradually as the story proceeded and incidents of his awful existence were brought up before him, his eyes grew dim and tears glistened in his eyes. Then they slowly trickled down his cheeks. Dreyfus could stand it no longer and for the first time during his trial gave way to his emotions and silently wept.

The faces of the audience expressed sympathy with the prisoner's emotion and even the captain of gendarmes sitting beside Dreyfus turned and gave him a look of unconcealed compassion. General Mercier, who with M. Lebon, occupied two of the witnesses' seats, listened to the reading of the report unmoved while Colonel Jouaust followed it with an air of bored intolerance.

GAINING GROUND

Insurrection in Negros and Cebu Growing

ISLANDS WERE REGARDED AS FRIENDLY

Results of Automist Government Disappointing

By Associated Press to The Sun.

MANILA, Aug. 16—(Via Hong Kong, Aug. 16)—Arrivals and mail advices from Negros and Cebu agree that the insurrection is gaining strength remarkably in both these islands, which had hitherto been counted as the most friendly in the archipelago and which covered with the greatest cordiality Professor Schurman, president of the United States Advisory Commission on the Philippines, at the time of his memorable tour.

Outbreaks are feared, particularly in Cebu, where some of the leading men have gone over to the insurrectionists. Many of the wealthy inhabitants are preparing to leave the islands.

Senors Llorente and Medina, Supreme Justices from Negros and Cebu, have gone further from Manila to use their influence against the insurrection.

The results of the automonist government in Negros are disappointing. Insurgent bands are operating there as they did in Cebu, destroying much plantation property, claims for which are being presented to General Otis.

The bombardment of Paete on east side of Lazon de Bay, by the Nashville, whose commander, Lieut. Comm. was under the impression that the town had been occupied by the insurgents, aroused strong resentment among the natives of the whole lake region. It is asserted there that the officers and crew of the gunboat landed and looted the best buildings after the bombardment.

The crew of the Nashville has been transferred to other duty. Officers of the United States gunboat Wheeling which had returned here from a cruise along the northern coast of Luzon, report that the insurgent forces occupy every village.

ENGINEER WAS KILLED.

By Associated Press to The Sun.

MONTREAL, Aug. 16—The West bound Imperial Limited on the Canadian Pacific railroad which left Montreal on Monday, collided with an east bound freight train fast west of Sudbury, and the engineer on the Imperial Limited was killed, and several others injured.

BITTEN BY SHARK

A BOY'S LEG TORN ALMOST FROM HIS BODY.

By Associated Press to The Sun.

JACKSONVILLE, Fla., Aug. 16—Dennis Wood, a 15-year-old boy, while bathing in the river at Panama near this city was bitten by a shark yesterday and died from his injuries. His left leg was torn almost from his body.

Fall Hats

CORRECT STYLES.

If you love your father better than you love yourself go to him for your new Fall Hat, and pay his price. But if 50c or $1.00 saved is any object to you, come to us. Our advanced Autumn styles in Derbys and Fedoras are now in. We know the hat business from A to Z. We have laid in a stock that we dare say, has no equal in this city. Every hat is a "union made," which "stands for satisfactory pay to the workman," "for highest chandise," no hand made "under unclean sanitary conditions," for "uniform reliable merchandise." We buy our hats and caps in large quantities direct from the manufacturers—thus saving for the patrons of our house the average 25 per cent. profit of the jobbers, from whom alone the ordinary retailer must buy his goods.

Our Men's $2 Hats

Are without question the peers of any $3.00 kinds of exclusive hatters. They appear in both Derby and Fedora styles. All the early Fall blocks and shades.

HATS at 98c. HATS at $1.23 HATS at $1.48.

Here again our argument is, "We can save you half a dollar." Probably you'll be glad to keep the half a dollar which you make by buying here. This is the store where it pays to buy hats.

Lowell One-Price Clothing Company.

72-86 MERRIMACK STREET.

WILBUR H. OAKES, The New Driver of Torrent Hose Company, Succeeding Captain Boynton.

NEW DRIVER

WILBUR H. OAKES SUCCEEDS CAPT-ELECT BOYNTON

Mr. Wilbur H. Oakes succeeds Captain-Elect Henry Boynton as driver of Torrent Hose Carriage No. 2. The election took place on Monday evening at the meeting of the board of fire engineers, but the election depended upon Mr. Oakes taking the physical examination required of the department members. Said examination took place and Mr. Oakes passed it successfully. The new driver is about 30 years of age and has been a member of the fire department since December, 1896. He is highly thought of by not only the members of Torrent company but also by the members of the fire department throughout the city.

POOR FIRE SERVICE.

By Associated Press to The Sun.

WINSLOW, Me., Aug. 16—Owing to poor fire service, the house, ell and stable of Seldon Reynolds of his place was burned to the ground this morning, together with considerable furniture, farm tools, live-stock and hay. Loss about $2,000.

DEATHS.

BRADY—The body of Joseph Brady, aged 21 years, who died yesterday in Meriden, Conn., arrived in this city last night and was taken in charge by Undertaker O'Donnell, who removed it to 31 Hovey street. Deceased was a printer on the Merrimack and was visiting in Connecticut. He leaves besides his parents, a wife and two brothers.

MILLER—George W. Miller, aged 77 years, 6 months, 3 days, died at his home, 510 Chelmsford street, Tuesday.

MATRIMONIAL.

NEWTON-BARNES

Mr. E. F. Newton of the firm of Newton & Cass, Middlesex street, and Miss Florence Barnes were united in marriage at the home of the bride, 164 Howard street this forenoon at 11.30 o'clock by Rev. Bowley Green. The couple are well known and very popular in Lowell. They will enjoy their honeymoon in the Adirondacks and also in Maine. On their return they will reside at 15 Fernald street.

Putnam & Son

HAVE YOU TRIED OUR

SEVEN CENT COLLARS?

THEY look as well, wear as well as any twenty-five cent Collar.

THEY are made of a new fabric, are full four ply, have patent buttonholes, are beautifully laundered.

THEY are made in newest shapes of standing, turnover and highband, round and square corners.

THEY would be cheap at $1.50 a dozen, our price is just half.

1 DOZEN FOR 75 CENTS.
1-2 DOZEN FOR 37½ CENTS.
1 COLLAR FOR 7 CENTS.

CUFFS of same material and finish, new styles in links and regular shapes,

10 CENTS A PAIR.

Do you own a Suit Case?

It's a handy thing for vacation use—doesn't cost much either.

$1.75, $1.98, $2.39 and $2.67

for Cases that are water-proof, olive and russet colors, linen lined, look like leather but are not so heavy.

Solid Leather cases, steel frame, fine brass fittings, never'll wear out,

$4.39 and $4.79.

PUTNAM & SON,

163 Central Street.

THE SUN EXTRA

WAS FOUND DEAD

Mary Pinton's Death Probably Due to Violence

HER EMPLOYER UNDER ARREST

Neighbors Heard a Quarrel in the House

"DON'T KILL ME JOE" SHE CRIED

The Woman Was a Housekeeper

By Associated Press to The Sun.

BOSTON, Aug. 16.—Mary Ann Linton of this city was found dead in her bed this morning and Joseph Lavy whom employed the woman as housekeeper, is under arrest pending an investigation of the case by the medical examiner. The woman was 45 years of age. Lavy is 18 years of age.

From information in the possession of the police it appears that Lavy if of the police it appears that Lavy occupied three rooms in a house on Commercial street, and his housekeeper, the Pinton woman, was the only other member of the family. Lavy came into police station this morning and notified the officers that he had found his housekeeper dead in her bed a short time before.

An examination showed several black and blue marks about the throat of the woman while on the head were several bruises. Lavy was asked if he could explain how these marks came on the body. The man said that he could not do so and after further questioning the police decided to arrest him.

The police learned that the family residing on the floor beneath Lavy's tenement, heard the sound of quarreling up stairs during the night and that the affair culminated with a scream of a woman uttering the words, "Don't kill me, Jee." After that loud outcry, everything became quiet and nothing more was thought of the matter until this morning.

Neighbors state also that quarrels have been frequent between the two. The police are investigating the case.

BOYS ARRESTED

Charged With Attempting to Blow up Cars

By Associated Press to The Sun.

CLEVELAND, Ohio, Aug. 16.—Four young boys, with ages ranging from 16 to 19, were arrested this morning in connection with the attempt to blow up two cars during the late strike on July 22.

The boycott incident to the strike has been carried into at least one church on the South side. Rev. James Fall has been boycotted and a young woman connected with a church choir has been told that if she does not refrain from riding on Big Consolidated cars she must resign her position in the church.

Eyesight by Absorption. Dr. Taylor.

J. F. O'DONNELL,

UNDERTAKER.

A Pleasant Tonic.

Invaluable in Diarrhoea, Dysentery, and a superior, rich Cordial for Weak, Debilitated Stomachs.

Perhaps there is no pleasanter remedy on the market today, that is so effective in its medicinal qualities, than

Dows' Blackberry Wine.

It is made of the juice of high-bush blackberries. It is what is known as a mild astringent and invigorator.

Pints, 50c. Quarts, 75c.

A. W. DOWS & CO.

389 Central St.

THE SUN LATEST! 5 O'CLOCK

THE HON. JOHN L. BATES.

BATES GROWING

Speaker's Chances are Becoming Bright Locally

DEPUTY SHERIFF FIGHT MIX UP

Guild Men Promised a Job

In the midst of the hot weather, when anyone but a republican would know better, the local leaders of that party are hustling as actively as if the cooling winds of the campaign times were upon us and they have a couple of first class fights on their hands which show no signs of a winner either way, thus giving promise of a protracted fight until the very time of the caucuses in one case and the appointment in the other.

Of course the principal contest is for the nomination for lieutenant-governor, now being actively waged by the friends of Col. Guild and Speaker Bates in every town and hamlet of the state while the local contest for the position of deputy sheriff with Cyrille Constantineau at the pole and a big field behind him, is a side issue which has now become identified with the big scrap through the personality of the leaders on both sides.

While about the time when Col. Guild came here and rode in the Fourth of July parade, the Bates boom was a weak thing, barely able to stand alone, it has developed wonderfully since then until at present, the Guild men have good cause for worriment.

Some time ago The Sun published a list of supposed Bates men and several on the list denied their connection with Bates for at the time Bates surely didn't appear to amount to much in this section. But now the Bates leaders state that many of these men are sorry they spoke and are coming back to the fold, while new friends are being gained every day. Guild's boom on the contrary appears to have reached its high water mark. It reached a certain extent with a rush and stopped there despite the efforts of G. W. Poore to extend it further. Perhaps if some one else had taken hold of it, it might go further because even Guild men do not favor the idea of the chairman of the local organization taking such an active fight in any contest before the caucuses.

Among the staunchest Bates men in town is Cyrille Constantineau and as Cyrille is also a leading candidate for the position of deputy sheriff, the contest has been woven into the Guild-Bates row, further complicating matters. All of Cyrille's advisers and close friends are like Cyrille, active Bates men and it appears that they amount to considerable or at least their opponents believe they do. Now there is another "faction" though perhaps faction is rather a strong term, call it coterie, which, it is said, includes Deputy Sheriffs Baker, Stiles and Shaw, who are strongly Guild, and it is said strongly against Constantineau, despite the fact that Cyrille and Sheriff Baker were old school day chums.

At first it did not occur to the Guild men to fight Bates though Constantineau but it seems that they have woken up to the scheme recently and are now at work on a plan to give a French American a job and throw Cyrille and Bates. To do this they have selected a popular French-American office holder without pay who was brought into prominence by the very men who are now backing Bates and Constantineau to a man to the end.

This office holder is popular, strong with the people and somewhat in need of a job, for it is said he has not had steady employment since the spring, some time around May 1. The Guild push therefore, according to report, have fixed it up to have this popular French-American office holder appointed a turnkey at the Lowell Jail, making him perhaps the first Lowell French-American to get anything out of the county. Then the Guild push will exclaim: "See how we appreciate the French voters. We've got a good fellow a good job. What have the Bates people done for the French?"

This popular Canadian receiving the job will be obliged to use his influence with his friends for Guild and against Constantineau.

The friends of Cyrille and his prospective turnkey who have heard of this new scheme hope that the turnkey job will materialize for their friends' sake but it depends on a chance of course on their part, it will never materialize for they are with Bates and Cyrille, for all time, if they are to be believed.

Sheriff Fairburn, it is said, hesitates before opening any letters postmarked "Lowell" these days, for all the candidates and their intimate friends are daily sending him, knocking, pleading, threatening and promising letters.

SENATORIAL FIGHT.

Despite the fact that while the late Major Rowell was alive there were only two candidates in the field for the senatorial field it does not follow that his untimely removal by death has left the field clear to Ramsay for since the majors death two new and formidable candidates have sprung into the field, giving Ramsay's local supporters a severe pain and his Chelmsford consults who haven't forgotten last year, great delight. The two new candidates are Charles E. Carter, the well known druggist and Charles H. Hanson, the stable keeper, each with a fair share of the leaders behind him. It will be an interesting contest. Chairman Poore of the republican city committee was behind Ramsay in the Rowell-Ramsay fight but whether or not circumstances will allow same again is a question.

CHARLES HANSON, One of the Republican Senatorial Candidates.

There is no truth in the report that Chairman Poore is going to trot out Hon. Frank W. Howe as a dark horse candidate this fall. If the report had said Abel Wheeler there might have been some ground for belief.

THE MATHEWS

HELD AN INTERESTING MEETING LAST NIGHT.

The regular weekly meeting of the Mathews was held last evening and considerable routine business was transacted. Eight candidates were initiated to membership and four applications were received and accepted.

The dramatic committee reported that a play will be produced in the fall and arrangements will soon be made to make it a success.

The membership contest is progressing rapidly and the captains of the respective teams are working their hardest to win the contest. The captains of the teams already organized are Thomas Lennon, Frank Riley and John Gavin.

BIRTHDAY PARTY.

Mr. John McEwen was given a birthday party by a number of friends at his home in Fay street, Monday evening. Mr. McEwen was presented with a Morris chair and a small looking glass as a token of appreciation being made by Mr. Guy Darrell. Among those who were present at the entertainment and disposal of refreshments were the following: Mrs. McEwen, Miss Jessie Mason, Miss Ella Arthur, Mr. Guy Darrell and Mr. John McEwen.

SORE FEET
Cured by using Allen's Foot-Ease, a powder to be shaken into the shoes. CURES CORNS, BUNIONS, INFLAMED, SWOLLEN, SORE, HOT, TIRED, ACHING FEET. FOR DELICATE FEET, TRY IT. Sold by all druggists, 25c. Sample FREE. Address Allen S. Olmsted, Le Roy, N. Y.
Goodale's Drug Store, cor. Central and Jackson Streets

RECORDS BROKEN

At the Waltham Bicycle Track Yesterday

TOM LINTON BREAKS RECORD

Won the 25 Mile Motor Race

By Associated Press to The Sun.

BOSTON, Aug. 16—The races at Waltham yesterday were the chief attraction for the visiting wheelmen tonight and no special entertainment was provided for them in the city outside of the various club houses. Among today's arrivals was a delegation of a dozen or more from Milwaukee, who are prepared to boom that city as the place of meeting for 1901.

WALTHAM, Mass., Aug. 16—There was an attendance of over 10,000 people to witness the grand circuit meet of the National Cycling association at the Waltham Bicycle Park today. There were three world's records broken and great enthusiasm was manifested.

Tom Linton won the 25 mile motor-paced race. Time—12.41 1-5, breaking the world's record by 4-5 of a second. The record was previously held by Elkes.

Linton continued around the track after making this record, for a 50-mile run, making 31 miles and 1622 yards, which means the world's record by 110 yards. This record was previously held by Taylor.

Everett Ryan of Waltham, defeated Fenham of the Metropolitan Wheelmen in a ten-mile paced race, breaking the world's record held by himself by 1 1-5 seconds.

The two-mile N. C. A. Championship professional race was won by Tom Cooper, and the one-mile handicap professional race by Earl Kiser.

Summary:

25-mile motor-paced race—Tom Linton, first; Harry Caldwell, second; Burns Peirce, third; W. Stinson, fourth. Time, 12.41 1-5 seconds.

Two mile N. C. A. championship—T. Cooper, first; F. A. McFarland, second; Earl Kiser, third; Owen S. Knight, fourth. Time, 4.13 1-5 seconds.

One-mile handicap, professional—Earl Kiser, first; Earl Stevens second; Ben Monroe, third. Time, 2.05 4-5.

FUNERALS.

CURRAN—The funeral of Rose Ann Curran took place yesterday afternoon from the home of her son, 171 Crosby street. Services were held at the Sacred Heart church at 2.30 o'clock. The funeral was largely attended. Interment was in the Catholic cemetery, under the direction of Undertaker Rogers.

LAMPRON—The funeral of Mrs. Louis Lampron took place Monday morning from her late home, 20 Butterfield street at 8.30 o'clock. A requiem high mass was celebrated at St. Joseph's church at 9 o'clock, Rev. Fr. Dorochers officiating. The bearers were Edouard Cinq-Mars, Joseph Leblanc, Wilfrid Caisse, Xavier Dostales, Auguste Gagne and Pierre Heau. Rev. Fr. Perron officiated at the grave. Interment was in the Catholic cemetery, under the direction of Undertaker Joseph Albert.

JENKINS—The funeral of Mrs. Rachel Jenkins, wife of Andrew C. Jenkins, took place from her late residence, 53 Berkeley avenue, Monday afternoon. Rev. Mr. Breen of Cambridge and Rev. Mr. Copping of Acton officiated, and there was singing by Misses Mayberry and Leith. The bearers were Messrs. Frank Spaulding, Samuel Hardy, Frank Hardy, Albert Rhodes, Fred Dubois and Chester Harris. There was a beautiful display of floral tributes. Interment was in the Edson cemetery, in charge of J. A. Weinbeck.

SULLIVAN—The funeral of William Sullivan took place this afternoon from the home of the parents, Jeremiah and Catherine Sullivan, 229 Adams St. The interment was in the Catholic cemetery, under the direction of Undertaker C. H. McKay.

HIGSON—The funeral of John Higson took place this afternoon from the late residence of the deceased and was very largely attended. Services were impressively conducted by Rev. A. V. G. Bamington, assistant rector of St. Anne's Episcopal church, Lowell. The interment was in the Corner cemetery, North Billerica, under the direction of Undertaker C. M. Young.

MILLER—The funeral of George W. Miller will take place tomorrow afternoon at 2.30 o'clock from his late home, 759 Chelmsford street. Friends invited.

MR. DESMOND'S MOVE.

Con. Desmond, the popular manager of the National Athletic club, now that he has been ill for a time, has another scheme in hand which he will soon spring on the sporting public.

Mr. Desmond's latest scheme is to hold horse and cycle races by electric light. The Fair Grounds will be the scene of these races and about 75 arc lights will be shortly put up. If everything goes along all right, there races will be held every week.

Mr. Desmond says he will have the lights put in position as soon as possible and thinks everything will be ready in two weeks. He intends to bring all the fastest bicycle riders of the state here and will offer valuable prizes to the winners. The horses that will compete Mr. Desmond says will also be the fastest in the state.

THE WEATHER.

By Associated Press to The Sun.

BOSTON, Aug. 16—Forecast for Boston and vicinity: Fair weather tonight and Thursday, continued cool; easterly to northerly winds.

FIVE REGIMENTS

To be Authorized by the President

FOR SERVICE IN THE PHILIPPINES

Recruiting to be Continued Indefinitely

By Associated Press to The Sun.

WASHINGTON, Aug. 16—At the war department it was said yesterday that probably by the end of the week the president would issue an order calling into the service of the United States five more of the volunteer regiments authorized by the last congress.

It is possible that only five regiments may be called into service at this time, but the general opinion among war department officials is that eventually all of the volunteers provided for by congress will be enrolled.

The various bureau chiefs are proceeding on that assumption. Equipment, clothing, provisions and transportation are being planned for an army of at least 100,000 men.

The five regiments next to be called into service will be numbered from 36 to 40 inclusive. Three of the new colonels have already been selected and the other two are under consideration. When they have decided on the names of all five will be announced.

The lieutenant colonels and majors have also been provisionally selected so that it takes little time to furnish the regiment with their field officers.

Company officers will be selected from the nominations made by governors of the men who saw service in the Spanish war. The work of completing the roster of officers will give the department little trouble.

Meanwhile there is to be no cessation in recruiting. At the recruiting stations opened for the 10 regiments which are practically completed recruits will be accepted and sent to the new regiments as they may be needed.

The 32nd, 33rd and 35th regiments still need a few men to bring them up to their war footing but the department has no fears about not being able to obtain them.

Some of the other regiments, the 26th for instance, are above their proper complement, so that if necessary the department could draft the surplus from these regiments and those not yet full, but the department considers it better to identify the regiments as much as possible with a particular locality.

The 32nd is being recruited at Fort Leavenworth, the 33d at Fort Sam Houston and the 35th at Vancouver barracks.

CHELMSFORD CENTRE

COMPANY K ASSOCIATES WILL HOLD 12TH ANNUAL REUNION IN THIS VILLAGE.

Company K Associates Sixth M. V. M. veterans of the civil war will hold their 12th annual reunion in this village Thursday, 31st inst. Dinner following the usual business meeting will be served in the Unitarian vestry under the direction of the entertainment committee of the society. The affair probably will be less formal than usual, as the "boys" during the brief time they can be together, prefer to spend the greater part of it in a social way and in renewing the old associations.

A town meeting will be held at the Centre in about two weeks to act on the acceptance of the alteration of two pieces of road which are boundary lines of the new cemetery.

Mrs. J. A. Bartlett and daughter Bertha, are at the Ocean View, Salem Point.

Mrs. Paul Dalton will leave Saturday for a two weeks' stay at Short Beach, Conn., and will be joined the second week by Mr. Dalton.

Beginning Saturday, Miss Celia A. Richardson, Harold, Richard and Paul Davis, will spend two weeks at Salem Point.

DEWEY IS BETTER.

By Associated Press to The Sun.

LEGHORN, Aug. 16—Admiral Dewey, who has been suffering from a fever, is now better and this morning he remained on the deck of the Olympia. It is believed that the admiral will give an official reception before leaving for Florence.

STEPHEN H. GARRITY

RE-ELECTED PLUMBING COMMISSIONER BY BOARD OF HEALTH.

The board of health held a regular meeting yesterday afternoon at which Dr. Parker and Secretary Mulligan were present.

Stephen F. Garity was unanimously re-elected plumbing commissioner.

License to build a stable for five horses at 127-129 Howard street was granted to Isaac Pavsky.

James Dunning and F. F. Bryant were granted hawkers' licenses.

Several complaints against milk and nuisances were received and will be investigated.

"Uneasy Lies the Head That Wears a Crown."

But such are not the only uneasy heads. Overworked, harassed, anxious people of all ages and both sexes are uneasy with aches, pains, impure blood, disordered stomachs, deranged kidneys and liver. For all such, Hood's Sarsaparilla is the effective and fearless cure. It infuses fresh life through purified blood.

Hood's Sarsaparilla
NASHE DISPENSING

TOOK PARIS GREEN

Woman Found Unconscious in a Cemetery

Bridget M Kiernan attempted to commit suicide yesterday afternoon in the Catholic cemetery by taking Paris Green. The ambulance was called and the woman was taken to the corporation hospital.

At the hospital physicians began work on her immediately in an endeavor to save her life. According to the physicians attending her the case is a very serious one.

The woman was unconscious when found. She lives at 35 Clark street. It is supposed she was temporarily deranged when she took the poisonous drift.

At the hospital this forenoon it was learned that Miss McKiernan was still very weak and that there is no more hope of her recovery today than there was when she was taken there yesterday.

HUSBAND'S REVENGE

HE KILLED A MAN WHO ASSAULTED HIS WIFE.

By Associated Press to The Sun.

BATESVILLE, Ark., Aug. 16—News has been received here of an assault upon Mrs. Beavers, living near Timbo, Stone county, by two men. The husband of the woman hunted down and killed one of the men and the other was taken into custody by the sheriff.

NIGHT BLOOMING CEREUS.

Foreman Andrew S. Wood of the C. I. Hood and Co. laboratory and wife entertained a party of friends at their residence, 598 School street last evening to witness the efflorescence of a night blooming cereus. Its large flowers are of a fine scarlet color, the inner petals being of a violet tinge and very fragrant.

Mrs. Albert P. Davies of 22 Waite street had a large party at her home last evening to witness the blooming into life of a beautiful night blooming cereus.

PROF. BUNSEN DEAD.

By Associated Press to The Sun.

HEIDELBERG, Ger., Aug. 16—Professor Robert Wilhelm Eberhard Bunsen, M. D., the chemist, is dead.

The Best Possible Shoe at the Price

That's Just What We Are Giving Our Patrons.

LADIES'.

Where Else Can You Buy for 69c Ladies' Kid and Russet Oxford worth $1?

Where Else Can You Buy for $1.49 Ladies' Kid and Russet Oxford worth $2 and $2.50?

Where Else Can You Buy for $1.49 Ladies' Bicycle Boots worth $2, $2.50 and $3?

Where Else Can You Buy for $1.97 Ladies' Kid, Button and Polish worth $2.50 and $3?

Where Else Can You Buy for 69c Misses' Russet and Polish worth $1?

MEN'S.

Where Else Can You Buy for $2.00 Men's Russet Calf and Vici worth $2.50?

Where Else Can You Buy for $2.50 Men's Hand Sewed Willow Calf worth $3 and $3.50?

Where Else Can You Buy for $2.50 Men's Hand Sewed Vici worth $3 and $4?

BOYS'.

Where Else Can You Buy for $1.00 Boys' Summer Russets worth $1.25 and $1.49?

Where Else Can You Buy for $2.00 Boys' Russet Calf worth $2.50 and $3?

Where Else Can You Buy for 75c Youths' Russets worth $1 and $1.25?

NOT ANOTHER STORE WILL MATCH THESE PRICES.

J. L. CHALIFOUX.

Central and Middle Sts.

USE THE Telephone AND SAVE TIME TRAVEL TROUBLE AND Money

You can telephone 100 words in one minute easily.

TRY IT.

A nickel by telephone brings immediate answer.

NIGHT RATE for half the day rate, except when the day rate is 15 cents or less. Very convenient for social conversation.

NEW ENGLAND TELEPHONE & TELEGRAPH CO.

DR. MARTEN'S POOR, "Relief for Women" French Female Pills. Produced by thousands of enthusiastic ladies and sent free, in plain sealed envelope. Write for the Poor, containing Particulars and Testimonials of DR. MARTEN'S French Female Pills. Warren Drug Co., 365 & 367 Pearl St., New York City.

DRY WALL PAPER

Butterine. Send us $1.50 and we will deliver 30 pounds Butterine, at your house, express paid. T. E. INGHAM, Nashua, N.H.

DAILY BARGAINS.

$100 UPRIGHT PIANO.

Seven and one-third octaves. Used but little. Condition fine.

GEORGE A. GARDNER

10 PRESCOTT STREET.

"GLORIA"

IS NOT A MEDICINE

Drink GLORIA and cultivate good sense
When a man sees a Edge-scheme get behind the fence
And hears the crowd shout and roller,
Put a nickel in this hole, and then take out a dollar.
Drink more GLORIA and think about
The Lily-ocks, don't shout,
Put in a dollar, and in the end
There will come in dividend.
Drink GLORIA as a girl wiser grow
The good Lord is good for nothing know.
The result of GLORIA gives good health
It helps along towards fame and wealth.

5 Cents a Glass.

S. Bartlett, Agt., 160 Middlesex St.

Chichester's English Diamond Brand. PENNYROYAL PILLS. Original and Only Genuine. Safe, reliable. Ladies, ask druggist for Chichester's English Diamond Brand in Red and Gold metallic boxes, sealed with Blue Ribbon. Take no other. Refuse dangerous substitutions and imitations. At druggists, or send 4c. in stamps for particulars, testimonials and "Relief for Ladies," in letter, by return Mail. 10,000 Testimonials. Name Paper. Chichester Chemical Co., Madison Square, PHILADA., PA. Sold by all druggists. Sold by Geo. C. Goodwin & Co., Boston, Mass. General Agents.

JOHN W. McEVOY, 127 Central St. Opposite American House. COUNSELLOR-AT-LAW.

LOTHROP & CUNNINGHAM. 182 Merrimack Street. PHOTOGRAPHERS

W. A. LEW. 49 John Street. CLOTHING CLEANSED, DYED AND PRESSED.

J. M. KINGSBURY, No. 373 Bridge St. MEATS AND PROVISIONS

Weavers' Eyes, Children's Eyes, Bookkeepers' Eyes, Housekeepers' Eyes, All Need My Attention.

OPTICIAN ROGERS, 138 Merrimack St.

LOW PRICES DID IT.

The talk of the town. When you get Manufacturer's Shoes at cost prices, it means a saving of DOLLARS to you. Now is the time to buy and save.

SUNLIGHT Shoe Store 100 CENTRAL ST. High Grade Repairing. W. S. GRADY

Our Special, Easy Payment Scholarships, Limited to 40. Guarantee the best Business and Shorthand Instruction at the money can buy. Catalogue free to C. E. Whittier, Mgr. N. E. BUSINESS UNIVERSITY, Runels Building, Merrimack Sq., Lowell, Mass.

LAKEVIEW PARK FAMILY DAY RESORT

Bowling, Dancing, Boating, Fishing, Carousel, Swings.

A Rare Collection of Birds, Beasts and Reptiles at the MOUNTAIN ROCK ZOO

Unsurpassed Accommodations for Private Parties in the Pavilion, connected by the D. L. & E. Co.

THE LAKEVIEW THEATRE

JAMES GILBERT, Manager for Grant & Flynn.

WEEK OF AUG. 14.

GRAND PRODUCTION OF GILBERT AND SULLIVAN'S Nautical Opera. H. M. S. PINAFORE, And the Wonderful BIOGRAPH, Reproducing persons, places and incidents from life.

Orchestra (Reserved) ..... 20 cents
Parquet ..... 15 cents
Balcony ..... 10 cents

FARE 5 CENTS.

Star Theatre, 562-564 Middlesex Street. FRANK KNIGHT, Proprietor. This Week.

MISS MARY MELVILLE, Contralto; LAVARNIE & LASEUR, Novelty (Frank) (Jessie) Sketch Artists; JOHN NOON, Coon Specialist; JOHN CANNON, The Happy Tramp. Concluding with a funny afterpiece.

Admission 5c. Reserved Seats 5c extra.

GOING AWAY?

Hope you'll have a good time and we know you will, if you . . . . .

Take One of Our CAMERAS!

We carry a full line of Eastman's Kodaks, and all kinds of supplies. Also all the leading makes of Cameras.

ONE OF OUR Hammocks will make things easy for you. Prices from 75c to $6.00.

The Thompson Hardware Co. SOLE AGENTS.

Table Tumblers 19c Dozen.

1 dozen given with 1 lb. 60c Tea

O'Brien Bros, Tea Dealers, FISKE BUILDING. 227 Central Street. Tel. Con.

CLOSING OUT SALE OF BUILDING LOTS. AT HALF PRICE, Over New Moody Street Bridge On the EMERY LAND. Several new residences to be sold at auction. EASY TERMS. A. J. RYAN, Agent. 3 HILDRETH BUILDING.

Grand Closing Out Sale Of Summer Millinery.

Everything must go this month for just what it brings. We want the money and room, you want the goods. Come and get them.

HEAD & SHAW, "THE MILLINERS," 109 MERRIMACK ST.

THE LIQUOR SQUAD

Police Commissioners Issue Official Warning

IT MUST USE MORE VIGILANCE

In Enforcing the Liquor Law

SUPT. DAVIS GETS AFTER PATROLMEN

Will Suspend All Negligent Members

The board of police at its regular meeting last evening discussed the increasing complaints against the liquor selling in the city and came to the conclusion that the inspectors and patrolmen must use more vigilance in detecting violations of the law and that they will be held strictly accountable for the conduct of affairs on their beats.

The superintendent who attended the meeting informed the board that he proposes to suspend any man and bring him before the board for dismissal if he hears of such a one being negligent of his duty in this line. The board said that while some good work had been done, they desired a much better showing than had been made so far and they ordered the superintendent to make this matter plain and unequivocal to the force.

The following licenses were granted: Common victuallers—Katie McAloon, 26 Fletcher. Edwin H. Stare, Tournhike; Celina Champagne, 541 Middlesex; Burton H. Preston, 6 Davis square; Marie Bacon, 578 Merrimack.

Hawker and peddler Arthur W. Rowe, Windham, N. H.; Willis H. Nutting, Pelham, N. H.; Henry L. Tully, Dunstable, Mass.; George S. Knapp, Groton, Mass.; Amos B. Holden, Dedham, N. H.; H. L. Blood, Chelmsford, Mass.; John D. Doyle, Pelham, N. H.; John Roberge, Chelmsford, Mass.; E. A. Blanchard, Carlisle, Mass.; Louis T. L'Heureux, Dracut, Mass.; Cyrille Grolean, 769 Lakeview avenue; John F. Corrigan, 71 Elm street; Nelson Brooks, 151 Fletcher and John T. Buckley, 171 Fayette.

Auctioneer—John B. Duston, 40 Middlesex.

Junk collector—Maurice Stotoff, 110 Howard.

The pool license of Fox and Higgins, 572 Gorham street, was transferred to Fox and Davin, John street.

Roswell A. Davis was appointed a special police officer without pay from the city for the Star theatre.

The pool and common victualer's licenses of John J. Regan, Merrimack street, were revoked.

Mrs. Philip Tighe and daughter Mamie of Pawtucketville are spending a two weeks' vacation at Juniper Point, Salem Willows.

W. E. Livingston receives shipments almost daily of the best grades of freshly mined coal. Place your orders with him today for the coming winter.

ALASKAN STRIFE

British Officers Take U. S. Soldiers Off Train

WILL NOT ALLOW THEM IN UNIFORM

Over White Pass Summit—Congressmen Aroused

By Associated Press to The Sun.

CHICAGO, Aug. 16.—A special to the Record from Seattle, says:

There is trouble in southeastern Alaska over an order recently issued by Governor Brady prohibiting members of the Alaskan militia from crossing White Pass summit in uniform. The matter came to a head when the Young Men's Christian association of Skagway gave an excursion to Bennett City in British territory. In spite of the fact that British soldiers had appeared in uniform in Skagway frequently certain militiamen who tried to accompany the excursion across the summit were taken from the train by the officers. Several of the congressmen who have recently been in Alaska have promised to take up the question of British troopers appearing in American cities in uniform.

THE BOERS DELAY

Their Answer to Britain's Ultimatum

ENGLISH TROOPS READY TO EMBARK

Troops From Gibraltar and Egypt May go

By Associated Press to The Sun.

LONDON, Aug. 16.—The Transvaal situation is unchanged, according to all obtainable official information but the continued delay of the Boer answer to Great Britain's demand for a joint inquiry as to the effect upon the Uitlanders of the proposed franchise reform measures makes matters look serious.

The war office has completed its preparations for an emergency force of 20,000 men to be ready to leave within a week. Fast steamers for their transport are waiting orders.

It is said that the [illegible] guards now at Gibralter and the 25th Lancers, now in Egypt, may be sent to South Africa in addition to the other regiments which have already been ordered there.

ENGINE OF WAR

The Automobile May Be Used As Such.

By Associated Press to The Sun.

CLEVELAND, Ohio, Aug. 16.—The automobile as a war engine is to be given a test next week by Mr. Alexander Winton and C. B. Shanks of Cleveland, who have arranged to take a trip overland from Chicago to New York in an automobile and carry a message from Brigadier General Anderson of Chicago to Major General Merritt of New York.

The automobile will start on its trip from Chicago over the wagon road through Illinois, Indiana, Ohio and New York at an early hour next Monday morning and an effort will be made to run the distance in as short a time as is possible.

The trip that has been planned has the support of the authorities of the war department, who are taking great interest in the enterprise and have lent their assistance in making the preliminary arrangements. The trip is also intended as a test of the machine as a mail carrier.

MINERS ARRESTED

CHARGED WITH VIOLATING THE COURT'S INJUNCTION.

By Associated Press to The Sun.

SPRINGFIELD, Ill., Aug. 16.—Deputy United States marshals Weier and Eaton have arrived here, having in custody Ebenezer Morgan and Roy Bowman, who were arrested at Carbondale and who are charged with violating the injunction issued by Judge Allen in the Federal court restraining the striking miners at Carterville from interfering with the operations of the mine of the St. Louis and Big Muddy Coal company. It is charged that Morgan and Bowman assaulted Sam T. Brush, manager of the mine last Saturday. They were bound over in $1000 and on giving the bonds were rearrested by the Deputy marshals.

CASTORIA
For Infants and Children.
The Kind You Have Always Bought
Bears the Signature of Chas. H. Fletcher.

STAND FOR NATION

Loyalty of Government to the National Creed

Flag Will Never be Lowered Says President—Triumphant Peace the Object in the Philippines

Plattsburg, N. Y., Aug. 16.—President McKinley, accompanied by Private Secretary Cortelyou, yesterday visited the Auditorium on the grounds of the Catholic summer school of America at Cliff Haven, on Lake Champlain. A triumphal arch of evergreens, interlaced with American flags, had been erected at the entrance to the grounds and the auditorium, and many of the cottages on the grounds had been decorated in honor of the president's visit. The road from the hotel to the summer school grounds was lined with people anxious to get a glimpse of the president. As the president entered the auditorium the spectators arose and sang a song of welcome composed for the occasion.

Rev. M. J. Lavelle, president of the Catholic summer school, then introduced President McKinley. Father Lavelle's speech was frequently interrupted by applause, and when, during the course of his remarks, he predicted that "the many millions of people recently brought under our protectorate would make American citizens as loyal, as sturdy and as true as those that are here today" the audience cheered enthusiastically.

As President McKinley rose the audience applauded, cheered, waved flags, handkerchiefs and parasols until he made a motion for them to desist. He had not intended to speak, but the warmth of the greeting accorded him evidently caused him to change his mind. He said:

"I had not intended to say a word, but I cannot sit in silence in the presence of this splendid demonstration of your good will and patriotism. I cannot forbear to give expression to my very high appreciation of the gracious welcome you have given me here and the more than gracious words of commendation uttered by your president.

"Whatever the government of the United States has been able to accomplish since I last met you here has been because the hearts of the people have been with the government of the United States. Our patriotism is neither sectional nor sectarian. We may differ in our political and religious beliefs, but we are united for country. Loyalty to the government is our national creed. We follow, all of us, one flag. It symbolizes our purposes and our aspirations; it represents what we believe, and what we mean to maintain; and, wherever it floats, it is the flag of the free, the hope of the oppressed; and whenever it is assailed at any sacrifice it will be carried to a triumphant peace.

"We have more flags here than we ever had before. They are in evidence everywhere. I saw them carried by little ones on your lawn, and as long as they carry these flags in their little hands there will be patriotism in their hearts. That flag now floats from the homes of the millions, even from our places of worship; it is seen from our school houses; from the shops and the factories; from the mining towns, and it waves from the camp of the pioneer in the distant outpost and on the lumberman's hut in the dense forest. It is found in the home of the humblest toiler, and what it represents is dear to his heart. Rebellion may delay, but it can never defeat its blessed mission of liberty and humanity."

At the close of the president's speech the audience sang "The Star Spangled Banner." The audience then filed across the stage and shook hands with Mr. McKinley.

NEGROES UNJUSTLY PUNISHED.

Greenwood, S. C., Aug. 16.—The sheriff has appealed to Governor McSweeney for aid in suppressing whitecap outrages. The governor will come to Greenwood to investigate. For more than a week whitecaps have been whipping negroes in this county nearly every night. Certain white men, it is said, desire to get control of the valuable lands leased by negroes and are trying to drive the negroes away. The negroes are said to be in a state of terror and many hide at night in woods and swamps or at the homes of their landlords.

DANGEROUSLY INJ'RED.

Boston, Aug. 16.—Captain Williams of the Pawtucket, R. I., delegation of the L. A. W., while riding a wheel on Commonwealth avenue, was run down by a horse attached to a buggy. Williams was removed to a hospital, where it was found that he was suffering from dangerous injuries.

A FACT THAT IS INDISPUTABLE.

The position that New Hampshire has attained as a summer resort is, that it is the foremost in the country and every foot within the borders of the state is a part and parcel of the vast wonderland, the beauty and like of which does not exist. That part of the state known as the White Mountain region is perhaps as much as any in favor as an abiding place, and to reach it by any of the numerous routes one passes through a succession of scenic surroundings that are ever charming and diversified; and once in the mountains, one realizes then the grandeur and impressiveness of the peaks and their many tributaries.

Though not widely known Dixville Notch presents a variety of attractions that are not found in any other section of the Granite State. The mountains hereabouts are rough and rugged formations and with the beautiful lakes, cascades and waterfalls which abound in the region there is a series of charming pictures in every direction of which you will never tire and which delights and pleases the most critical, while the elevation, nearly 2000 feet above the sea level, secures for it a temperature that is ever exhilarating. The heart of the mountains might well be said to be at Fabyan and Mt. Pleasant; from here one gets the best view of the presidential range, and from these points one may make short tours to Jefferson, Bethlehem, Maplewood, Profile House, Crawford, Jackson, Sugar Hill or to the summit of Mt. Washington and to reach each of these places the tourist finds that he is surrounded with famed natural attractions and curiosities like "The Flume," "The Basin," "The Old Man of the Mountains," "Elephant's Head," "Echo Lake," "Silver Cascade," "The Notch," and a thousand other fully as interesting oddities of nature."

The accommodations for a summer sojourn in the mountain resorts are fairly rivals that of the great hotels of the big cities, so complete are the details, the larger mountain hotels being in themselves small cities, with every convenience, including thoroughly equipped gas, electrical and water service systems. The methods through which the guests find enjoyment besides the popular pastimes of golf including Baseball, tennis, croquet, mountain climbing and coaching while each hotel has its own orchestra and concerts and dances are daily occurrences. If you are going to the mountains, you want to know about them and a very complete guide is Book No. 4 of the Picturesque New England series, published by the General Passenger Department, B. and M. R. R., Boston and which is sent to any address together with a tour book replete in travelling information, upon receipt of a two-cent stamp, while for six cents additional a portfolio of 32 mountain views is included.

MATRIMONIAL.

Mr. Jeremie A. Choquette of Lowell and Miss Maggie Fitzgibbon of Montreal were married in St. Anthony's church, Montreal, by Rev. Fr. Donnelly at 7 o'clock Tuesday morning. The ceremony was witnessed by the immediate friends and relatives of the contracting parties, including E. H. Choquette of Lowell, brother of the groom, and Michael Fitzgibbon, Esq., of Upton, P. Q., brother of the bride. Appropriate music was rendered before and after the ceremony and the wedding marches were played by Rev. Fr. Pelletier, a noted organist and a brother of E. Pelletier of Lowell. After the ceremony a wedding breakfast was served at the home of the bride's parents, Mr. and Mrs. M. Fitzgibbon, 256 Martin street, Montreal. No invitations were issued on account of mourning in Mr. Choquette's family. After the solemnization of the nuptial rites the newly married couple left for Portland, Me., where they will spend their honeymoon and on their return to Lowell will reside at 150 Mount Vernon street.

THE LOWELL LIQUOR SQUAD, CAUTIONED BY THE POLICE BOARD TO BE MORE VIGILANT IN ENFORCING THE NO-LICENSE LAW IF THEY WISH TO HOLD THEIR PLACES.

MARTIN A. MAHER.
ALEXANDER DUNCAN.
MATTHEW J. McCANN.
FRANK GOODWIN.
DAVID J. DONALDSON.
CHARLES G. GREGG.
THOMAS R. ATKINSON.

O'DONNELL & GILBRIDE CO.
MERRIMACK, PALMER AND MIDDLE STREETS.
LOW PRICES LEADERS.

Interesting Items from Every Department.

COLORED DRESS GOODS—15 inch, Serge, all colors, worth 75c, this week 59c.
BLACK DRESS GOODS—We have the finest line of Crepons in Lowell. Look at Window Display.
SILKS—Summer Silks, to close at 39c, worth 75c. Taffetas, in all shades, worth $1.00, to close 69c.
LININGS—English Silesia, worth 20c, to close, 11c. All Linen Black Canvas, worth 25c, to close 17c.
FLANNELS—50 inch All Wool Flannel, worth 75c, to close 59c. 50-in. All Wool Diagonal, worth 75c, to close 49c.
PILLOW CASES—45-36 good cotton, worth 15c, to close 9c. 42-36, a bargain, worth 8c, to close 5c.
SHEETS—$1.00 Splendid Cotton, worth 50c, to close 39c. $1.00 first class cotton, worth 75c, to close 59c.
DOWN COMFORTERS—One splendid assortment of colors, to close at $1.45.
RIBBONS—One lot Plaids, stripes and checks, worth 30c, to close 17c. One lot Plain Taffeta, No. 89, worth 25c, to close 19c.
SHIRT WAISTS—One lot Percale Waists, worth 50c, to close 25c. One lot Percale Waists, worth 75c, to close 39c.
LADIES' UNDERVESTS—One lot Ladies Jersey Ribbed Vests, 19c each. One lot Ladies' Combination Suits, 39c each.
LADIES' HOSIERY—One lot of Fast Black Hose, ribbed top, double sole, 12 1-2c. One lot Fast Black Hose, spliced heel, 16c.
LADIES' WRAPPERS—One lot 3 1-2 yards wide, cheap at $1.00, to close 75c. Also a splendid assortment of Percales and Flannelettes.
CORSETS—Summer Corsets, worth 75c, to close 59c. Summer Corsets, worth $1.00, to close 89c.
LADIES' HANDKERCHIEFS—Pure Irish Linen Hemstitched, to close 10c each. Plain and Fancy Borders, to close 5c each.
GENTS' HANDKERCHIEFS—One lot regular 12 1-2c, to close, 6 for 25c. One lot Hemstitched, regular 15c, to close 7c each.
UMBRELLAS—Children's School Umbrellas, steel and natural wood handles, 45c. Ladies' Silk Gloria, worth $1.25, to close $1.
CORSET COVERS—One lot plain, good cotton, to close 19c. One lot V neck, Hamburg trimmed, 15c.
LADIES' DRAWERS—One lot splendid value, to close 19c. One lot well worth 39c, to close 25c.
LADIES' NIGHT ROBES—One lot of trimmed or plain, to close 59c. One lot trimmed or plain, to close 75c.
GENTS' SHIRTS—Fancy Silk Fronts, to close 39c, each. Fine Madras Shirts, to close 45c each.
BLANKETS—11-4 Blankets, a bargain, $1.49. 11-4 Blanket, worth $2.50, to close at $1.98.
LADIES' UNDERSKIRTS—Mercerized Black Skirts, worth $2.00, to close $1.50. Ladies' Black Sateen, worth $1.50, to close 98c.
TOILET DEPT.—Violet Talcum Powder, worth 10c, to close 5c. Vaseline, 29c size, to close 5c.
GENTS' FURNISHINGS—One lot Suspenders, checked and plain, 10c. One lot Boys Suspenders, to close 9c.
SEWING MACHINES—We are Sole Agents for the Lowell Sewing Machine, worth $30.
BABY CARRIAGES—One lot worth $15, to close $12.00. One lot worth $12.00 to close $8.00.
GO CARTS—One lot worth $4.50, to close $2.98. One lot worth $6.00, to close $4.00.
PORTIERES—One lot Figured Chenille, worth $6.00, to close $4.75. One lot Tapestry, worth $2.25, to close $1.75.
LACE CURTAINS—One lot Fine Irish Point, worth $5.00, to close $3.98. One lot Scotch Net, worth $2.25, to close $1.75.
LINOLEUM—One lot, English, worth 75c, to close 49c. One lot best Floor Oil Cloth, worth 50c, to close 39c.
CARPETS—Best Wool Ingrain, worth 65c and 70c, to close 50c. One lot Union Ingrain, worth 45c, to close 33c.
RUGS—One lot All Wool Smyrna Rugs, 30x60, worth $2.50, $1.98. One lot Best Royal Axminster, 30x60, $2.25.
HAND BAGS—One lot Boston Bags, wool cloth, 9c. One lot Boston Bags, wool cloth, 75c.
HALL STANDS—French Plate Mirror, Box seat, umbrella rack, worth $10, to close $7.00.
HALL SETTEE—Quartered Oak bargain at $16.00, to close $12.00.
OIL STOVES—Single burner, 39c, double burner, 89c.
GAS STOVES—Single burner 50c; double burner, $1.75.
SPECIAL—We are sole distributors for Butterick's Patterns and Publications for Lowell and vicinity.

O'Donnell & Gilbride Co.

LABOR MEETINGS

Carders and Pickers Have House Warming

LABOR DAY PLANS DISCUSSED

Carpenters' Union Adopted Parade Uniforms

The regular weekly meeting of the Carders' and Pickers' union was held last night in old Odd Fellows' hall in Merrimack street.

The meeting was more of the nature of a house warming, the members celebrating their advent into their new quarters with a social time and entertainment.

At the business session there was some discussion of plans for Labor Day, at which the sentiment prevailed that in view of the comparatively small number of men in the union, they should turn out with the Textiles and Labor Council delegates. The women will ride in carriages.

The literary committee reported that the library is assuming increased proportions. Considerable routine business was transacted.

Then came the social part of the evening with songs by P. McCarty, Jas. Rooney, Miss Mary Gayle, Miss Mary J. Flannery and Mrs. Neary. The festivities were prolonged until after 10 o'clock.

Two new members were admitted at the regular meeting of the Woolen Spinners last night and they also completed arrangements for parading on Labor Day.

CARPENTERS' UNION.

The Carpenters' Union held a meeting last night.

Labor day was talked about and a uniform for the occasion was adopted. Orin Elliott was chosen marshal of the union and William Galvin was selected as the chief marshal.

The union will have a mass meeting in their hall in two weeks and Fred C. Waltz of Hartford, Conn., business agent of the United Brotherhood of Carpenters and Joiners, will give an address.

MERRITT WILL SUE.

Billy Merritt of Lowell was a spectator at the game at the oval at Worcester, Monday. Merritt isn't playing league ball this year because he refused to go to Kansas City to play for Jim Manning. He objected to being bought from Pittsburg by Manning and informed the latter he would not play for him. Merritt intends to bring suit against Manning for keeping him out of the game this season. He thinks he has a good case as Manning's action has prevented him from earning a good salary at ball playing. Merritt has notified Manning that he intends to sue him. He is acting under the advice of legal friends in Lowell.—Worcester Spy.

NONE TO EQUAL IT.
Our line of Neckwear is superb. New and exclusive designs just received.

TEAGUE & TEAGUE
MENS' OUTFITTERS.
Cor. Central and Middle Streets.

MISSES' RUSSET SHOES
In lace or button, spring heels regular $1.00 line. They will keep the misses feet tidy for very little money.
85 Cents a Pair.
J. J. LONERGAN,
215 DUTTON ST.

DR. WILLIAMS' PINK PILLS FOR PALE PEOPLE
Nerve and Blood Maker. Send for descriptive pamphlet. Sold by druggists everywhere, or direct per box—50 for $2.50.
Dr. Williams' Mfg. Co., Schenectady, N. Y.

FALL RENOVATING
Time is coming you may need a piece of matting or carpet.
When you do, you'll find our goods and prices satisfactory to you. Should you want an oil cloth for the kitchen or dining room. A very small amount of money will furnish it.
THE GRAND PRIZE RANGE.
Remember has now more practical improvements than any other range in Lowell. Don't miss seeing it.
Refrigerators, Baby Carriages and Go Carts down to hard pan prices.
GAYNOR & CO.
25 Prescott Street.
Telephone, 669-5.

THE LOWELL SUN
JOHN H. HARRINGTON, Proprietor.
SUN BUILDING, LOWELL, MASS.
Member of the Associated Press.
$3.00 Per Year. 25c. Per Month

In Every Manufacturing City

the newspaper with the largest circulation is always an evening paper. Why is it so? Because the masses in such a community have no opportunity to read in the morning. They read in the evening, and when evening comes, they do not want a morning paper containing the news of yesterday; they prefer an evening paper with the news of

TO-DAY.

Advertisers who want to reach the masses who earn their money in Lowell and spend it in Lowell should bear this fact in mind. The people who trade in Boston read morning papers. The people who trade in Lowell read evening papers, and the leader of all the local papers, morning or evening, is The Sun.

LOWELL'S GREATEST NEWSPAPER.

TO HONOR THE ENEMIES OF FREEDOM.

The friendly relation which has sprung up of late between this nation and Great Britain is beginning to bear fruit on this side in the proposition to erect monuments to the British soldiers who fell at Bunker Hill and otherwise honor the men who fought and died in their effort to throttle this nation in its infancy. The Victoria club of Boston made up of British-born citizens, has proposed to honor the memory of the men who died fighting against American liberty on Bunker Hill. The proposal is a strange one and indeed if carried out would undoubtedly lead to many similar movements, for there are many British foes of American liberty to be honored, many who are quite as deserving from a British standpoint as the men who sacrificed their lives at the behest of George III. in an effort to hold the colonies under the oppression of England. Was there anything particularly heroic in the death of these men, anything that should excite the admiration of the country against which they fought? Nothing whatever. They fought because fighting was their business and because they could not run away. They made a gallant fight, to be sure, but they were defeated by a band of patriots who became soldiers for the occasion and without the military training or discipline of a regular army. They were inspired by patriotism, while the men whom they fought cared only for their own safety. To erect a monument to them would be an insult to the memory of the American heroes immortalized by the shaft at Bunker Hill. To erect such a monument on Boston common would be a partial acknowledgement that the monument now standing on Bunker Hill is undeserved.

And if the men who fought against American liberty are to be honored in granite why not begin at the beginning and erect a monument to Cornwallis, to stand side by side with that of George Washington. Why not go down the long list of the enemies of American freedom from the revolution, the war of 1812, the Mexican and Indian wars, and even the Spanish-American and Philippine wars. Why not have a monument to Butcher Weyler, who plotted the Maine disaster and to Aguinaldo, who at present is opposing the American arms with unexpected success. If this is the principle to be embodied in monuments, let it be generally understood and let the men who fought for the flag, the men who died to keep it triumphant as the emblem of liberty in these United States be despised and forgotten.

WORTH ALL IT COST.

The late Robert Ingersoll during his life said some good things and true, to offset the great many foul and untrue things he said. In an address to a jury he made a profound impression by this denunciation of alcohol.

"I believe, gentlemen that alcohol, to a certain degree demoralizes those who make it, those who sell it and those who drink it. I believe from the time it issues from the coiled and poisonous worm of the distillery until it empties into the hell of crime, death and dishonor, it demoralizes everybody who touches it. I do not believe that anybody can contemplate the subject without becoming prejudiced against this liquid crime.

"All you have to do, gentlemen, is to think of the wrecks upon either bank of this stream of death—of the suicides, of the insanity, of the poverty, of the ignorance, of the distress of the little children tugging at the faded dresses of weeping and despairing wives asking for bread; of the men of genius it has wrecked; of the millions who have struggled with imaginary serpents produced by this devilish thing. And when you think of the almshouses, of the prisons and of the scaffolds upon either bank, I do not wonder that every thoughtful man is prejudiced against the stuff called alcohol."

We commend this to the taxpayers who feel that the tax rate has been somewhat increased by the want of the money formerly paid into the city treasury for license to deal in this instrument of evil. Perhaps they have to pay a little higher tax but they receive returns in untold different ways which make no license a thousand times to be preferred to the state of intemperance described in the above article and evil is most prevalent in a great majority licensed city.

THE MAIL PROPOSES REFORM.

The Mail in discussing the high tax rate hints that "the men who only pay a poll tax and are interested in electing for themselves and their friends the largest possible number of days' work have too much to say in the city government." Besides it makes the following plain statement:

"As the case stands at present if a man in charge of a municipal department wishes to administer it as he would his own private business, he finds himself at once handicapped by the high rate of municipal wages and the shortness of the municipal work day."

The Mail makes a list of wealthy citizens who in its opinion are qualified to inaugurate the reforms it suggests, namely, a reduction in wages and an increase in the length of the day's work.

The Mail does not appear to understand the cause of the high tax rate since it assigns this as responsible. We have had a lower tax rate with the wages of city laborers just as high and the working day just as long. It would appear from the Mail's instruction that the men who pay only a poll tax have the privilege of looting the treasury at pleasure. To remedy this it would give us an oligarchy of wealth.

ALDERMAN DIMON'S COMPLAINT.

Alderman Dimon in his statement regarding the high handed manner in which Supt. Cheney is conducting the affairs of his department brings to the attention of the public a glaring defect in the city charter that must sooner or later be remedied unless the mayor asserts his authority and suspends him for malfeasance in office. Some of the worst streets in the city are entirely neglected while others abutting the property of the superintendent and such city officials as he regards as his friends receive sometimes too much attention. Streets which are of little or no importance to the public are macadamized while others of the utmost importance as public thoroughfares are left in a dilapidated condition. It is of no use to appropriate money for any particular job on the streets while the superintendent refuses to do the work.

Builders says that it costs about twenty-five per cent more now for construction material than it did two years ago. Such being the fact it is reasonable to expect an advance in the value of all buildings not too old. Real estate is the first thing to suffer from hard times and the last to benefit by prosperity, but good times are now due for the real estate holders.—Haverhill Gazette.

It is not quite safe in all cases to take the builders' word for the cost of building material. Real estate in Lowell has undergone a depreciation during the past few years which several years of prosperity will not overcome.

CRISP GOSSIP.

Wearing your thick flannels?

Moonlight parties are now in order.

Straw hats are getting a trifle sunburned.

The moon reached its first quarter on Monday night.

Love laughs at locksmiths, but the majority of them marry just the same.

After some waves succeed in getting the last word they sit down and cry over it.

It is still undecided in Lowell whether fishing for suckers is an obtuse or an acute angle.

Congressional and senatorial aspirants are resting as diligently as if it were two instead of 1899.

There is danger that we shall get tired of yacht races before the grand final trial of speed comes off.

Are you going to the band concert this evening by the Lowell Cadet band on the North Common?

The Boston & Maine shoulder and off cars are now being used on the Worcester, Nashua and Rochester branch.

Seven actresses are said to have announced their intention to play Hamlet next season. Not all in one company we think.

Dentists are not unkindable men, notwithstanding their habit of showing their teeth even before you go into their offices.

There is money in the pension solicitorship business, but sixty-three lawyers were disbarred last year by trying to make too much out of it.

The death of that Pittsfield young woman from heart disease last week furnishes a good illustration of the evil effects of over exertion in bicycle riding.

Marion Harland says the way to be good in hot weather is to keep a cool house and quiet mind. How easy it is to give such advice and how difficult to follow it.

The barbers of Pittsfield have voted to charge five cents extra for shaving necks after September 1. Heretofore this has been "thrown in" by the obliging barbers. Rubber!

Green apples are said to be an excellent cholera preventive. We feel safe in saying that persons who die from eating green apples will never be troubled with cholera.

Many Lowell ministers are out of town for the month of August.

The bureau of engraving and printing at Washington is now engaged in printing a new $2 silver certificate, which will be ready for issue in a few days, to take the place of the present certificates of that denomination. The greatest care has been taken by the officials of the treasury department to produce a note which will not only be artistic, but would prevent as many difficulties as possible to counterfeiters.

Bathers at the seashore are demanding steam heated bath rooms and fan lighted baths.

"This is the sort of a marriage notice a Kansas paper gives of a bride in its town:

"Miss Delia Hill is married. Her husband is a traveling man of considerable means and she does not have to labor, nor to even make her own bed. Her husband is some years older than she is and weighs 265 pounds."

A little boy had committed some misdemeanor for which he was about to receive punishment at the hands of his mother. The boy begged to be first allowed to go to his room. Permission was granted and he went upstairs to his own room and closed the door behind him. The mother followed and listened outside, after telling him he must prepare down to receive punishment. The boy went to the side of the bed, knelt down and this was the prayer he offered: "Dear Lord, if you love poor boys and want to help one out, now is your time." The prayer was answered.

A steady run of satisfactory results from the right sort of newspaper advertising sometimes leads the advertiser into a belief that the impulse thus given to his trade will continue without further use of that method of securing publicity. Thus deluded, his advertisements are withdrawn, and he waits for the usual comforting sequence from his sales, but inevitably the sales decrease. The purchasing public, no longer seeing his customary advertisements, promptly forget him and buy elsewhere. There is a homely French proverb much in vogue in Louisiana which fits this merchant's case: "When you have a frying hen, don't put her in the pot."

The following comparative list of the leading stars on the American stage with their ages and estimated gross receipts during the past season is interesting, though not probably entirely accurate:

Women—Maude Adams, 27, $250,000; Mrs. Leslie Carter, 34, $300,000; Viola Allen, 36, $300,000; Julia Marlowe, 31, $270,000; Ada Rehan, 39, $250,000; Lillian Russell, 39, $250,000; Annie Russell, 35, $250,000; Adele Ritchie, 26, $200,000; Mary Irwin, 37, $150,000; Anna Held, 26, $150,000; Julia Arthur, 30, $140,000; Minnie Maddern Fiske, 34, $100,000. Average age 32 years; total receipts, $2,880,000.

Men—Richard Mansfield, 42, $125,000; William Gillette, 46, $300,000; John Drew, 46, $300,000; Nat C. Goodwin, 42, $200,000; Edward H. Sothern, 35, $250,000; Denman Thompson, 66, $270,000; Sol Smith Russell, 51, $250,000; Henry Miller, 37, $200,000; William H. Crane, 51, $200,000; Andrew Mack, 33, $200,000; James K. Hackett, 39, $150,000. Average age, 41; total receipts, $2,885,000.

The following touching ballad was composed by a Lowell lady whose husband is away for a two weeks' "rest" at the sea shore. It is presented with apologies to the author of "Because I Love You:"

When all is still I dream of you,
And seem to see you sitting by my side;
You seem about to speak again
As oft you spoke when I your word doubted.
I feel in fancy your caress,
And then awake to know that you are not near;
Because no whiskey I can smell,
No snores disturb my saddened thoughts, my dear.
Because you love it, because you love it,
I've often watched you sip in pleasure your pale "nip;"
Because you love it, because you love it,
I let you drink and snore because you love it so.

ONSLOW S. GREELEY

WELL KNOWN YARDMASTER DIES IN PORTLAND HOSPITAL.

Onslow S. Greeley, yardmaster of the Boston & Maine railroad in Lowell died in the Maine General hospital in Portland, Me., Sunday evening aged 42 years. He leaves a widow and a son who were with him during his last illness. The remains were brought to Nashua, N. H. Monday.

Mr. Greeley was a man who cared a great deal for his family and home. He was well known and much respected in Nashua where he has lived for years. He had many friends in Lowell and the railroad men in particular will hear of his death with sadness. He was a loyal friend and a conscientious worker. His family has the sympathy of a large number of friends.

The funeral will take place this afternoon and will be attended by a delegation of the Boston and Maine railroad men from this city. They will go to Nashua on a special train which has already been engaged. The deceased was very much of a favorite with railroad men in general but especially was he a favorite with the train and yard men of Lowell. The delegation that will attend the funeral takes with them a beautiful floral tribute in the form of a broken circle.

CAR ON FIRE

CAUSED GREAT EXCITEMENT IN EAST MERRIMACK STREET.

There was considerable excitement on East Merrimack street near the corner of High street at 6.15 this morning. It was caused by a fire in one of the cars of the Andover street line. The blaze was communicated from the motor to the frame of the car and shot up on both sides. The passengers got frightened and jumping off, ran in all directions. The conductor and motorman went to nearby houses and secured pails of water which were thrown on the fire. Then a garden hose was found in the old Moody school yard and a stream of water from it very soon extinguished the blaze. In the meantime someone had sounded the fire-alarm in the High street house and when they arrived with a large hose pipe, their services were not required. A car was sent to take the place of the disabled car.

MRS. WINSLOW'S SOOTHING SYRUP
Has been used for over fifty years by millions of mothers for their children while teething, with perfect success. It soothes the child, softens the gums, allays all pain, cures wind colic and is the best remedy for diarrhœa. Sold by druggists in every part of the world. Be sure and ask for "Mrs. Winslow's Soothing Syrup," and take no other kind. Twenty-five cents a bottle.

SEVEN SUTHERLAND SISTERS' HAIR GROWER
Is a positive and perfectly safe cure for baldness. NO DYE.
AT ALL DRUGGISTS.

WERE SHUT OUT

Champions Were Unable to Bat Taylor

MEEKIN PITCHED A GOOD GAME

The Umpires Gave a Grand Exhibition

By Associated Press to The Sun.

BOSTON, Aug. 16. The champion Bostons were shut out on their own grounds yesterday by Cincinnati, who managed to win by getting one man around the bases in the first inning.

Meekin made his first appearance with Boston and pitched a remarkably fine game, while Taylor had the Boston players at his mercy from start to finish and closed his grand performance by striking out Duffy and Bergen in the ninth inning.

While the fielding was sharp on both sides, the game was really a pitcher's battle, and after the first inning there was little to choose between the two box men.

Taylor was always on the alert and had the batter in the hole most of the time while Meekin worked his man the hard and was forced to continually pull himself out of bad places. This he did, however, in superb style, giving one of the finest exhibitions of nervy pitching seen here this season. He had grandest speed, good control and sharp shoots. Taylor depended more on curves and high balls, keeping the Boston men on the reach and always shifting as the batsmen changed their style of hitting.

The Cincinnati men as a team used the best head work. They played with more ginger and never let up. While Boston was in and out as far as enthusiasm went and played straightaway ball.

The umpiring of Gaffney and Latham played an important part in the game. A mistake at several stages would have resulted in advantage for the home team. There were a number of close decisions, all of which were given against the home team and there was a number of vigorous protests from the crowd and players, a natural thing when the score was close and all were anxious to win. For that it was the work of the umpires was commendable. In fact it was just as fine a performance as the playing of the teams in one of the most sensational games of the season. The score by innings:

Cincinnati ...	1	0	0	0	0	0	0	0	0	1

Stolen base, Corcoran. First base on balls, by Taylor, Hamilton, Tenney, Bergen, by Meekin, Peitz. Struck out by Meekin, McBride, by Taylor, Duffy, Bergen. Wild pitch, Taylor. Umpires, Gaffney and Latham. Time, 1h 48m. Attendance 350.

The other national league games resulted as follows:

Brooklyn 6, Cleveland 2.
Philadelphia 2, Chicago 1.
Louisville 9, New York 5.
St. Louis 8, Washington 3.
Baltimore-Pittsburg, rain.

The New England league games resulted as follows:

Portland 11, Taunton 2.
Newport 8, Manchester 6.

BASE BALL.

Probably the next opponents for the South Ends will be the Unions of North Chelmsford. The latter club, it is said, is anxious to arrange a series of games with the conqueros of the Emeralds. Manager Casey of the South Ends avers his willingness to play the Unions as soon as they challenge his team, which they have not done as yet.

Another game will be played shortly between the Shamrock and Silent clubs, who played such an exciting game on the North Common Saturday. The Silent men are willing to play the Shamrocks for any amount of money the latter are capable of raising.

Bacon is surely the most semi-professional pitcher that has pitched in Lowell in many years. He is always cool and has speed to burn. His curves are sizzling.

Emmie Collins is playing his usual fine game at third base for the P. stons and Armnie is hitting the ball hard, too.

Jimmy Hughes, the Brooklyn's star catcher, is troubled with a sore arm.

Hickey, the clever second baseman of the Manchester, when Boston's after, first played in the New England league, in 1901. He finds from Springfield, and it is said Colin Chapman has everything but a curve ball, like Taylor when he was in the New England league.

Frank Shannon, the Spokes'el Storiter, is one of the finest minor league ball players in the country.

The Baltimores are climbing and are now in fourth place. The Quakers are a good fifth.

Howell, the Baltimore pitcher, has won nine games out of ten that he has pitched this season. A good record for a youngster.

Manager Selee is negotiating with Manager Loftus of the Western league for Catcher Sullivan.

"Buck" Ewing declares that the Cincinnatis would have been much better off throughout the year had it not been for so much hard luck that befell the team. His defeats went wrong and those who didn't go wrong did wrong, so between the two he had little luck with that end of the game.

HUNTINGTON HALL HAS OPENED

The revised bids for the mason work on Huntington hall were opened by the mayor and Supt. Gidley yesterday afternoon and were as follows: P. O'Hearn, $800; Conners Bros., $780; Cyrus Barton, $797; W. H. Fuller, $742. Mr. Fuller's bid was accepted and the contract awarded to him.

ASKIT: "What yer grinnin' about, Chub?"
CHUB: "That fellow over there. He's just paid me a grocer bill he's been owin' me for over four years."
ASKIT: "How do you account for it?" CHUB: "No license. He's stopped drinking rum!"

BOXING GOSSIP.

Martin Flaherty will probably box at Wallingford, Conn, Aug. 29. Who his opponent will be is not known just yet, but Martin has received a letter from Walter Jennings, the 110-pound champion of Connecticut who has seconded Flaherty in several fights asking the local man to box there. Martin says he will. He is a great favorite in that state.

Flaherty has also received an $80 offer from Hartford for a meeting with Charley Miner of New York. Flaherty recently defeated Miner in five rounds at New York. Martin will not accept the offer, however.

His reasons for not accepting are good. In the first place Miner is a heavy lightweight and Martin has decided to remain in his own class and not go fighting men out of it, as he has during the past year. And he is right in this respect too. Again Martin may meet Ben Jordan, the English featherweight champion and he isn't going to take any chances by meeting men before hand.

Martin is now in first class shape and fit to fight the battle of his life. If he goes against the Englishman and from all appearances he will, Jordan will meet the toughest opponent of his life. Flaherty feels confident that he can whip Jordan and there are a good many others who are of the same belief.

Jerry Conners of Collinsville offers to meet any man in the Merrimack Valley at 120 pounds for $50 a side. The Collinsville boxer prefers Mooney Robinson of Lawrence.

MR. HOWE COMPLAINS.

Mr. Augustus J. Howe is advertised as the owner of property on Floyd street to be sold for unpaid taxes. He says he does not own the property. He merely bid it in for Mr. Ponce, the attorney for the estate a few years ago, and has had nothing to do with it since. He pays taxes for all the property he owns but will pay no more.

COMING REGATTA.

The annual regatta of the Lawrence canoe club will be held Monday, September 4th. The events will include tandem canoe, hand paddles, club four heat race, trophy cup race, swimming way canoe, tub race and standing paddle race.

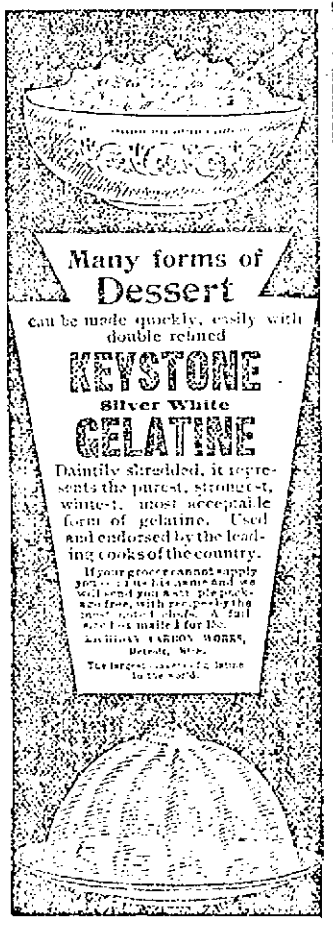

LIVELY TROTTING

At Fair Grounds Yesterday Afternoon

PLENTY OF AMUSEMENT OFFERED

In the Various Events—No Records Broken

There was horse racing at the Fair Grounds under the auspices of the French Driving club yesterday afternoon which attracted about 600 people and a good day's sport was enjoyed.

Considering the fact that the track was in very poor condition, the marks made in some of the events were a great surprise. In fact the back stretch of the track was so uneven that it was all the drivers could do to keep their horses from leaping over the small hobbles and losing their feet.

The best time made during the afternoon was 2.25, which was reached twice in the 2.32 event.

The 2.32 was tedious and it was late when the last heat was over. Nevertheless, most of the people remained to see the finish.

In this event Alberto D., a Townsend horse, was the favorite. But after Alberto D. had won two heats, Mayflower came to the front and won three straight. Mr. Barber of Townsend, owner of Alberto D., protested against giving first money to Mayflower, claiming that she was a ringer. But Mr. Barber later withdrew his objection and the money was paid over to the owner of Mayflower.

There was not much interest in the 2.20 class. The winner, Dan S., of Tewksbury, did things his own way, winning in straight heats without exerting himself. At all times he was steady, while among the other horses there was more or less breaking.

A protest was also entered against Dan S., owned by J. L. Farrar of Townsend. The objection was made on the ground that Dan S. was a ringer. In consequence the first money will be held up until the charges are investigated.

In the last race which was the "nearest 2.30" event, there were seven starters, Ethan Brino, Tim R., Bill, Maud R., Annie F., Captain and Whitecloud. In this race the idea was to see which horse could cross the wire nearest to 2.30. If a horse did better than this mark he was counted out. Two heats were run. In each Annie F. crossed the wire in just 2.30 and was awarded first money. Whitecloud was second and Maud R. third.

So as to insure against the drivers going by the watches when they were going around the track, in order to come as near to possible to the 2.30 mark, the judges decided to believe every driver of his watch. This was done.

Dr. A. H. McCann was starter and the judges were Dr. W. S. Eaton, Dr. Charles E. Parks, B. W. Johnson and C. H. Hauser, Jr. Summary:

2.20 class, trot and pace, purse, $150; divided, $75, $37.50, $22.50 and $15; Last three to five.

Dan S., b. g., J. L. Farrar, Townsend	1	1	1
Chico, b. m., R. F. Murphy, Lowell	2	2	1
Jim Mac, b. g., F. H. Littlefield, Nashua	4	3	2
Clifford, b. m., W. H. Cox, Manchester	3	4	3
Watch Maid, ch. m., Bert Gelman, Mystic Park	5	5	3

Time—2.27 1-4, 2.27 1-2, 2.25.

2.32 class, trot and pace; purse $150; divided, $75, $37.50, $22.50, and $15; Last three in five.

Mayflower, b. m., C. P. Turbell, Royalston, Vt.	2	1	1	1
Alberto D., ch. g., Yeadel Barber, Townsend	1	1	2	2
Wing, br. g., R. F. Murphy, Lowell	4	2	3	4
Daisy Mace, b. m., L. C. Chenery, Townsend	3	4	4	3
Marion S., gr. m., O. H. Stafford, Lowell	6	3	5	5
Whitecloud, br. m., J. J. Maguire, Lowell	5	6	dist	

Time—2.28 1-4, 2.23, 2.15, 2.25, 2.30.

SOUND SLEEP
comes from a sweet stomach, pure blood, strong nerves and hearty health. The surest way to acquire these is by an honest use of this famous medicine, Hostetter's Stomach Bitters. For fifty years it has never failed to cure stomach disorders, beginning with constipation and ending with kidney or liver trouble. See that a PRIVATE REVENUE STAMP covers the neck of the bottle.
GET WHAT YOU ASK FOR. TAKE NO SUBSTITUTE
Hostetter's Stomach Bitters

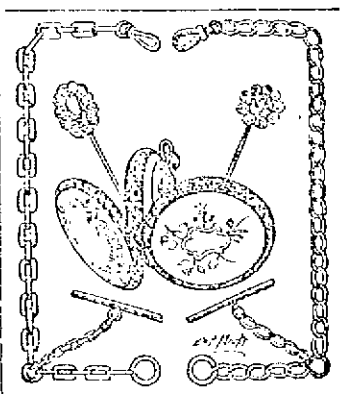

THE ABSENCE from our stock of Watches, Jewelry, etc., of anything of doubtful quality insures a feeling of confidence in our patrons. And the test of years will prove that it is not misplaced. We offer only goods that we can fully recommend. Whether it is gold or silver or merely plated ware each will be found the best of its kind.

We have a large assortment of ladies' and Gentlemen's Gold and Silver Watches from $3.00 to $50. These are particularly attractive in design and very accurate time keepers.

HARRIS'S
10 APPLETON STREET.

LADIES Who Have Used Them Recommend it as the BEST
DR. KING'S
Star Cross Brand
PENNYROYAL PILLS.
Ask your druggist for them. Take no other. Price, $1.00 per box. Sent by mail on receipt of price in stamps. Circulars free. Sold by all druggists.
KING MEDICINE CO., Box 1920, BOSTON, MASS.

For Women.
Dr. Tolman's Monthly Regulator has brought happiness to hundreds of anxious women; has never failed in single instance; longest cases relieved in 2 to 6 days without fail; no other remedy will do this; positively not injurious to health; no interference with work; by mail or at office $2; write for further particulars. All letters confidentially answered.
Dr. E. M. TOLMAN CO., 170 Tremont St., Boston.

CASTORIA.
Bears the Signature of Chas. H. Fletcher.
The Kind You Have Always Bought

WOOL DUSTERS
For Dusting Fine Polished Wood.
20c. 35c. 57c. 63c.
EACH.
C. B. COBURN & CO.
63 Market St.

GAVE HIMSELF UP

Eastwood Surrendered to Police Today

HE FIRST ATTEMPTED SUICIDE.

Drink and Family Troubles Upset Him

HIS VICTIMS ARE DOING WELL.

Mrs. Eastwood the Most Seriously Injured

By Associated Press to The Sun.

MIDDLEBURY, Vt., Aug. 15.—Fred Eastwood of Greenfield, N. J., who shot and instantly killed Frank Fenn, his brother-in-law at East Middlebury and attempted to murder Mrs. Eastwood, Mrs. Marietta Brown; Mrs. Frank Fenn and Edgar C. Brown last night surrendered himself to Deputy Sheriff William Cobb this morning. Eastwood before giving himself up, attempted to commit suicide by shooting through the heart, but he shot too low and will probably recover. All the persons Eastwood attempted to kill were shot except Mr. Brown but of the injured Mrs. Eastwood is the only one whose injuries are dangerous.

Drink and family troubles are thought to be the cause of the tragedies.

Mrs. Eastwood had not been living with her husband since last March, when she came here from New Jersey with him to attend the funeral of her father. It appears that the 11 years the couple had been married had not been spent very pleasantly and during that time several serious quarrels occurred. When Mrs. Eastwood returned to her old home in March, she informed her husband that she would never live with him again. A few days after the funeral, Eastwood returned to New Jersey and his wife had heard very little of him until yesterday when he arrived here. He hired a team at the livery stable of L. C. Allen at about 5.30 o'clock last night and drove to East Middlebury where his wife lived, at the home of her mother, Mrs. Marietta Brown. As soon as he reached the Brown place, he entered the house without ceremony. Mrs. Eastwood and her mother were in the house at the time and almost before they realized who their visitor was, he drew a revolver of 32 calibre from his pocket and began firing right and left. The first shot struck Mrs. Eastwood, the ball penetrating the right side and lung, and passing out under the right shoulder blade. Mrs. Brown was struck in the breast and a bullet grazed one of her arms.

Eastwood then drove back to Middlebury. He next paid a visit to the premises of Frank Fenn, his wife's brother. Eastwood did not enter the house at first, but called Fenn outside and without any warning, drew his revolver and fired at him, at close range. The bullet went through Fenn's heart killing him instantly. The murderer then ran into the house and shot Mrs. Fenn, wounding her under the right ear. Her injury is not serious.

Eastwood then drove to the residence of Edgar C. Brown, another of his wife's relatives, but he did not attempt to enter Mr. Brown's house. He called to Brown, but the latter refused to leave the house. When Eastwood saw that his efforts were futile, he drove away, and although a general alarm was given, the murderer could not be found. About 10.30 o'clock the murderer called at the county jail and told the jailer that he had come to give himself up. Eastwood was suffering from a severe wound caused by a bullet which he had fired into his left side just below the heart. He had intended to kill himself, but when he found he was not fatally hurt, he reconsidered his decision and decided to surrender.

Eastwood claimed that he was in Middlebury all night. He appeared to be amused at the search officers had been making for him and laughingly said he could have been found easily. Eastwood is about 47 years of age and is addicted to the use of liquor. Mrs. Eastwood is most seriously injured of the four who bear marks of Eastwood's bullets. It is thought that she will recover.

LIVELY EXPERIENCE

OF THE AMERICAN FRUITSTEAMER BEVERLY.

By Associated Press to The Sun.

NEW YORK, Aug. 15.—The American fruit steamer Beverly which arrived today from Port Antonio was about 24 hours late owing to the terrific hurricane encountered on the voyage north. The Beverly left Port Antonio August 5. At 1.45 on the morning of Thursday, August 10, the Beverly passed Cape Maysi, Cuba. The wind had increased to the proportions of a gale with dark gloomy threatening weather. At 5 a. m. the wind was blowing in violent gusts, the squalls at times assuming hurricane force. The seas were running to mountainous heights, the steamer frequently shipping water over the side. Finally the seas made a clean breach over the vessel and stove in the saloon doors. It was found impossible to keep the vessel's head on the gale. A little later Captain Nickerson was obliged to slow down the engines and barely keep steerage way on the steamer in order to weather the gale. After 24 hours the wind subsided and the Beverly proceeded without further incident.

GEN. MILLER A GUEST.

By Associated Press to The Sun.

NEW BEDFORD, Mass., Aug. 15.—Gen. Marcus P. Miller, U. S. A., retired, of Philippine fame, is the guest of Lemar today at the encampment of the First Massachusetts Artillery at Camp Rolcroft. The general arrived in town last night and went down to Camp late this forenoon.

McLAUGHLIN PLACE SOLD.

The well known breeding horse farm of the late Thomas McLaughlin of Lowell, was sold yesterday to Hon. C. S. Collins of Nashua, N. H. The farm was located on the Lowell road.

HELD FOR PERJURY

Sensation at Coroner's Inquest at Bridgeport

First Testimony of Witness Kelly Said to be Entirely Wrong—Witnesses Testify That the Car Was in Good Condition

By Associated Press to The Sun.

BRIDGEPORT, Conn., Aug. 15.—Some excitement was aroused this morning when the coroner's jury that is holding an inquest on the Sheldon street railway accident of August 6 convened and William Kelly, a former witness, was brought into the court room under arrest, charged with perjury. Kelly testified last week that he was on the car which went off the bridge and he described the accident in detail. It was found later that Kelly was sitting in a carriage on the highway at the time of the accident and when put on the stand he admitted that he was not in the car and that he did not fall from the bridge. He offered as an excuse for his previous story that he was greatly excited.

Kelly had not been arraigned on the charge of perjury up to the close of the morning session, but was held a prisoner at police headquarters.

W. Harvey Merwin, who was seen to remove a fuse from the wrecked car the day after the accident was called to the stand. Merwin admitted that he took the fuse. He said that he was an employe at the works of the Bridgeport Traction company in this city and that the absence of a fuse was not responsible for the inability of the motorman to stop the car. The fuse was undamaged and after an examination by an electrician was pronounced to be in good condition.

William H. Hoy of Bridgeport, formerly track construction foreman on the New England railroad, testified that the bridge and track in his opinion were properly constructed and that the guard rails were the same as used everywhere else.

President Badel, the last witness of the morning, told of the contract under which the bridge was built and said that the structure had not been accepted by the company.

THE PEROT CASE

Has Been Settled Out of Court

MOTHER WILL GIVE UP GLADYS

Compromise Reached at a Conference

By Associated Press to The Sun.

LONDON, Aug. 15.—Mrs. William Y. Perot, charged with the abduction of her daughter Gladys from Baltimore, Md., was again arraigned in the Bow street police court today and was remanded for a week on the same bail as heretofore.

On the arrivals of the principals in the case, Mr. Newton Crane, counsel for Mrs. Perot, asked the Magistrate to allow a private conference of the representatives of both sides, to which Mr. Lushington assented.

Mr. William H. Perot, father-in-law of the defendant; Mrs. Perot, Mr. H. Blood, a brother of Lady Colin Campbell and Albert Gault, the Baltimore detective who carried the complaint and request for the extradition of the prisoner, assisted in the conference and Mr. Crane finally announced that a compromise had been reached subject to the consent of the United States government, whereby Mrs. Perot agreed, if the extradition proceedings were withdrawn she would hand over Gladys to the child's grandfather.

The governor of Maryland has been cabled to in regard to the matter.

POSSIBILITY OF WAR

WITH GREAT BRITAIN DISCUSSED AT PRETORIA.

By Associated Press to The Sun.

PRETORIA, Aug. 15.—The executive council concluded its session at 12.30 p. m., when orders were issued to the Field Cornets to give our Mauser rifles in exchange for Martini-Henry rifles. A great crowd gathered to receive the arms.

The possibility of war with Great Britain is about the only subject discussed and it is generally feit the Burghers should be considered before extreme measures are adopted.

COLUMBIA WON AGAIN

By Associated Press to The Sun.

BATEMAN'S POINT, R. I., Aug. 15.—The Columbia defeated the Defender again today, outsailing the latter from start to finish.

Columbia finished over one mile and a half ahead of the Defender.

GEN. BUTLER RECALLED.

By Associated Press to The Sun.

LONDON, Aug. 15.—Major General Sir William Francis Butler, who, it was announced yesterday in a dispatch from Cape Town to the Associated Press, would be relieved as commander of the British troops in South Africa, as a result of his alleged Boer sympathies, has been recalled and Sir Frederick Walker has been appointed to replace him. General Walker is regarded as one of the ablest generals in the army. His appointment, therefore, is taken to indicate that the situation is grave.

Copper Colored Splotches.

Mr. H. L. Myers, 109 Mulberry Street, Newark, N. J., says: "I contracted a terrible blood disease which broke out into sores all over my body. I spent a hundred dollars with doctors but grew worse instead of better. Many blood remedies were also used with no effect, until I decided to try S.S.S. This remedy seemed to get at the seat of the disease and cured me completely and permanently."

S.S.S. For The Blood

(Swift's Specific) is the only cure for Contagious Blood Poison; no other remedy can reach this terrible disease. Book on self-treatment mailed free by Swift Specific Company, Atlanta, Ga.

A BOLD ROBBERY

Two Highwaymen Held up a Cyclist

AND RELIEVED HIM OF $65.00

The Robbers Made Their Escape

By Associated Press to The Sun.

CHATHAM, Mass., Aug. 15.—High Sheriff Chase of Harwich was notified this forenoon of a highway robbery which occurred at 11.30 last night.

Fred M. Edwards, while returning to his home in North Chatham, on a bicycle was held up by two masked men and robbed of $65. Mr. Edwards was passing along the road near the Old Harbor school house when two men jumped in front of him and presenting revolvers, commanded him to halt. Edwards made an attempt to escape, but when the highwaymen saw what his intentions were, they told him they would put a bullet through his brain.

He was then pulled from his wheel and an attempt was made to search his pockets, but Edwards grappled with one of the men and during the struggle which followed, the wheelman had part of his clothing torn off. He was overpowered and his pockets were searched. In all, the robbers secured $65. They escaped in the darkness.

It is thought that the highwaymen were no other than the two men who held a deputy sheriff and constable at Pocasset last week. There is a theory that these men are endeavoring to leave the state and that they resorted to highway robbery in order to raise funds with which to travel.

LANDMARK GONE

Ancient Structure Completely Destroyed by Fire

By Associated Press to The Sun.

PAWTUCKET, R. I., Aug. 15.—A 2½ story dwelling occupied by Robert Thornton and family near the Marquoset stock farm in Lincoln was completely destroyed by fire shortly before 2 o'clock this morning. The family were awakened by the crackling of the flames. The total loss will reach $2,000. There is a partial insurance on the house, which is one of the oldest houses in the state. The main portion of the structure was built about 245 years ago. This makes the fourth fire thought to be of incendiary origin in four months in that locality.

INVITATION TO McKINLEY.

By Associated Press to The Sun.

PITTSBURG, Pa., Aug. 15.—A committee composed of Governor Wm. A. Stone, Robert Pitcairn of the Pennsylvania railroad and E. M. Bigelow of this city, will arrive in Plattsburg, N. Y., today, where they will meet President McKinley and extend an invitation to him to be present in Pittsburg on the return of the Tenth Regiment.

President McKinley has already expressed his desire to be there and shake the hand of every member of the regiment.

DESTROYED BY FIRE.

By Associated Press to The Sun.

CANANDAIGUA, Aug. 15.—The Sonnen Point Hotel on Canandaigua Lake was destroyed by fire today. The hotel was valued at $65,000. There were about forty guests in the house at the time, but all escaped.

STONED THE CHURCHES.

By Associated Press to The Sun.

LONDONDERRY, Aug. 15.—An Irish party wrecked a Methodist church here yesterday evening while his opponents stoned the Catholic chapel. The mayor has issued a proclamation empowering the military officers to act as magistrates and additional soldiers and police have been called out.

Wine Stains Removed

"Wine stains on linen are speedily removed by the sulphur fumes of a burning match. Then wash the resulting yellow spot with Fairy Soap."—*Mrs. Sarah Tyson Rorer*

FAIRY SOAP

Pure—White—Floating.

The Soap of the Century.

Sold everywhere in three convenient sizes for the toilet, bath and laundry.

FREE Send me your name, address and one Fairy Soap wrapper (3 cents received below), and we will send free a copy of our Booklet, "Fairy Tales," several other, larger and handsomer than the first, and containing new stories and illustrations.

THE N. K. FAIRBANK COMPANY,

Chicago. St. Louis. New York. Boston. Philadelphia. Pittsburgh. Baltimore.

TROUBLE ENDED

Messenger Boys Get What They Want

By Associated Press to The Sun.

BOSTON, Aug. 15.—The trouble between the messenger boys of the Boston District company and the manager seems to have been settled, Supt. Yetman of the company having conceded every demand made by the boys.

A conference was held today between Supt. Yetman and a committee of the messengers. In the presence of the state board of arbitration, Mr. Yetman announced the favorable attitude of the company. The demands made by the messengers were:

Two cents for delivery; two cents for collections; $5 per week for district work the company to press the boys clothing, and all time over ten hours a day to be paid as overtime.

The messengers struck two weeks ago but returned to work pending a conference.

WEAVERS' STRIKE.

By Associated Press to The Sun.

CENTREVILLE, R. I., Aug. 15.—About 150 weavers employed at the Warwick mills struck today because of the alleged discharge of one of their members. The weavers say that the man was dropped because he was secretary of the weavers' union. The mill managers deny that he was discharged.

CONDUCTOR ARRESTED

CHARGED WITH SHOOTING A PASSENGER.

By Associated Press to The Sun.

CLEVELAND, Ohio, Aug. 15.—Jas Ackman, a big consolidated street car conductor is under arrest on a charge shooting a passenger with intent to wound him. The conductor claims to have been insulted by a passenger named Charles Linkenberger, he says he was operating one of the company's cars. After some bantering the passenger tried to throw the conductor from the car and the latter drew his revolver and sent a bullet through Linkenberger's arm.

GREAT ANXIETY

FELT AT THE CAPITAL OF THE TRANSVAAL.

By Associated Press to The Sun.

CAPE TOWN, Aug. 15.—No reply has been received here up to the present from the Transvaal government on the subject of the latest proposals for a peaceable settlement of the questions in dispute and a dispatch from Pretoria says the reply, when sent, will be disappointing and that it is feared the result will be be breaking off of negotiations. Great anxiety prevails at the capital of the Transvaal.

737 TRAINS

THAT NUMBER TO GO IN AND OUT OF BOSTON'S SOUTH TERMINAL STATION.

The New York, New Haven & Hartford railroad has decided to transfer the Providence division trains to the South terminal at Boston, Sunday, September 3, unless conditions arise meantime which will cause a postponement. When the trains of this division run into the new station, it will make a total of 737 trains to come in and go out daily, a number greater than in any other station in the world.

NORTH BILLERICA

Miss Josephine Nichols of Albany, N. Y., returned home yesterday morning after a protracted visit with Mr. William Stanton Hills, of Tudor avenue.

The Talbot Mills bands will play at Lakeview Sunday afternoon and evening.

QUARANTINE DECLARED.

By Associated Press to The Sun.

CADIZ, Spain, Aug. 15.—Quarantine has been declared against all Portuguese ports on account of the suspicious sickness at Oporto.

THE WEATHER.

By Associated Press to The Sun.

BOSTON, Aug. 15.—Forecast for Boston and vicinity: Thunderstorm weather and rain tonight and Wednesday; south to north-est winds; increasing in force.

From Yesterday's Late Editions.

DEAD MUSICIAN

J. Henri Dufresne Laid at Rest

SERVICES TODAY AT ST JOSEPH'S CHURCH

Borjes' Band Performs Appropriate Funeral Marches

The funeral of the late Henry Dufresne took place this forenoon from St. Joseph's church at 9.30 o'clock and was very largely attended. The remains were conveyed from the late home of the deceased on Riverside street, Pawtucketville, to the church followed by a large number of mourners in carriages. As the body was being taken into the edifice, Borjes' band, which was stationed by members of the Lowell Cadet and National bands stationed on the outside, performed the Dead March in Saul, owing to the day being the feast of the Assumption of the Blessed Virgin, no funeral mass was celebrated, the Litany being recited by Rev. Pierre Gaumon, O. M. I., and the responses by the choir and the robust, fine tenor H. A. Maclean. Mr. Edward Vincelette presided at the organ. As the body was being taken from the church, the band again stationed itself on the outside and performed Kerek's funeral march, but did not take a position in the funeral procession.

There were several beautiful floral tributes which included a sheaf of wheat, the family crest, a pillow inscribed "Henry" from Mr. Gilbert Hodge, and family; Mr. Hope street, large wreath from Ex-Mayor Charles D. Palmer, a wreath from Mary J. Avery, music teacher. The bearers were Messrs Joe Hubbard, Napoleon Christie, Z. L. Bissonnette, Joseph Martel, Joseph Jeannotte and E. J. Bryant, all of whom had been associated with the deceased in musical circles. Burial was in St. Joseph's cemetery in charge of Undertaker Amedee Archambault.

THE JERSEY LILY

Married to Hugo Gerald de Bathe

By Associated Press to The Sun.

LONDON, Aug. 15.—Mrs. Lilly Langtry, the actress, was married July 26, at the Island of Jersey, to Hugo Gerald de Bathe, 28 years of age, the eldest son of Sir Henry Percival de Bathe, Bart., a retired colonel, formerly lieutenant colonel of the Scots Guards and a Crimea veteran. The ceremony was private, the only witnesses being Mrs. Langtry's daughter. The Prince of Wales is said to have been in confidence of the pair, and he immediately sent them a telegram of congratulations. The wedding occurred the day "Mr. Jersey's" (Mrs. Langtry's) horse Mornos won the Goodwood cup.

THE BUBONIC PLAGUE.

By Associated Press to The Sun.

PONTA DEL GADA, Azore Islands, Aug. 15.—All communication between the Azore Islands and Portugal has been prohibited on account of the alarming cases of bubonic plague which have lately developed at Oporto. No vessels, merchandise or mails from Portugal will be admitted at any ports of these islands.

HOOKER CANNOT BE FLOATED.

By Associated Press to The Sun.

MANILA, Aug. 15.—The United States warship Bennington and Concord have made an unsuccessful attempt to tow off the United States transport Hooker, aground on the north channel of Corregidor island a week ago. It is now believed to be impossible to float the Hooker.

Letter Carriers George E. Andrews and Thomas F. Hardiman are enjoying their annual vacation.

COTTON Is KING

and the famous vegetable shortening, the crowning product of the cotton plant—

COTTOLENE

is a royal aid to good cooking, right living and health. Let lard alone.

Use COTTOLENE.

The genuine Cottolene is sold everywhere in one to ten pound pails, with our trade mark—"Cottolene" and steer's head in cotton plant wreath—on every tin. Not guaranteed if sold in any other way. Made only by

THE N. K. FAIRBANK COMPANY,

Chicago. St. Louis. New York. Montreal.

Boston & Maine Railroad

Corrected to June 5, 1899. Trains leave Merrimack Street Depot, Lowell, as follows:

For Boston, 5.45, 6.25, 7.15, 7.45, 8.05, 9.15, 9.45, 10.45, 11.45 a m; 12.15, 1.15, 2.15, 3.15, 4.15, 5.15, 6.15, 7.15, 8.15, 9.15, 10.15 p m. SUNDAYS, 8.0 a m.

Leave new Middlesex Street Station Lowell, as follows:

For Boston, 5.46, 6.38, 7.06, 7.16, 7.31, 7.36, 7.46, 7.56, 8.06, 8.16, 8.26, 8.36, 8.46, 8.56, 9.06, 9.16, 9.26, 9.36, 9.46, 9.56, 10.06, 10.16, 10.26, 10.36, 10.46, 10.56, 11.06, 11.16, 11.26, 11.36, 11.46, 11.56, 12.06, 12.16, 12.26, 12.36, 12.46, 12.56, 1.06, 1.16, 1.26, 1.36, 1.46, 1.56, 2.06, 2.16, 2.26, 2.36, 2.46, 2.56, 3.06, 3.16, 3.26, 3.36, 3.46, 3.56, 4.06, 4.16, 4.26, 4.36, 4.46, 4.56, 5.06, 5.16, 5.26, 5.36, 5.46, 5.56, 6.06, 6.16, 6.26, 6.36, 6.46, 7.00, 7.20, 7.40, 8.00, 8.20, 8.40, 9.00, 9.20, 9.40, 10.00, 10.20, 10.40, 11.00, 11.20, 11.40 p m. SUNDAYS, 7.30, 8.00, 8.30, 9.00, 9.30, 10.00, 10.30, 11.00, 11.30 p m.

For Lowell and Haverhill, 6.40, 8.30, 9.30, 11.30 a m; 1.30, 3.30, 4.30, 6.30, 8.30, 9.30, 10.30, 11.30 p m. SUNDAYS, 10.30 a m, 1.30, 5.30, 6.30, 9.30 p m.

For Reading, Wakefield, Newburyport and Portland, 7.30, 9.30, 10.30 a m; 1.30, 4.30, 6.30, 8.30, 9.30 p m. SUNDAYS, 10.30 a m, 5.30, 9.30 p m.

For Salem, Marblehead, Beverly, Gloucester, Rockport and Lynn, 7.30, 9.30, 11.30 a m; 1.30, 4.30, 6.30, 8.30, 9.30, 11.30 p m. SUNDAYS, 10.30 a m, 5.30, 9.30 p m.

For Salisbury, Amesbury and Newburyport, 7.30, 9.30, 11.30 a m; 1.30, 4.30, 6.30, 8.30, 9.30 p m. SUNDAYS, 10.30 a m, 5.30, 9.30 p m.

For Haverhill, 6.30, 8.30, 9.30, 10.30, 11.30 a m; 1.30, 3.30, 4.30, 6.30, 8.30, 9.30, 10.30, 11.30 p m. SUNDAYS, 10.30 a m, 1.30, 5.30, 9.30 p m.

For Exeter, Newburyport, Hampton, North Hampton, Portsmouth and stations on Portsmouth, Kittery & York Beach R. R., 8.30 p m; daily to Sept. 4 inclusive.

For Exeter and Dover, 6.25, 6.54, 7.51, 8.34 a m; 12.05, 3.35, 5.12 p m. SUNDAYS, 10.15, 8.34 p m.

For Rochester and Alton Bay, 8.34 a m; 12.05, 3.35 p m.

For Manchester, N. H., Stevens and Cochecho, 8.34, Portland, 6.25, 6.54, 7.51, 8.34 a m; 12.05, 3.35, 5.12 p m. SUNDAYS, 6.25 p m.

For Lewiston, Augusta, Bath, Waterville, 6.25, 8.34 a m; 12.05, 5.12 p m. SUNDAYS, 8.34 p m.

For Bangor, Bucksport, Searsport and Rockland, 8.34 a m; 5.12 p m. SUNDAYS, 8.34 p m.

For St. John's, N. B., Halifax, N. S., Montreal and Quebec, 8.34 a m; 5.12 p m. (5.12 does not run Saturdays.) SUNDAYS, 8.34 p m.

For Eastport and St. John, (via steamer from Portland on Mondays, and Fridays at 10.00 p m.

For Cushing, Boothbay, Sedgwick, Bar Harbor, Jonesport and Machiasport, (via steamer Frank Jones from Portland,) Tuesday and Friday at 5.15 p m.

For Woburn, 6.48, 7.36, 7.46, 11.01 a m; 1.11, 1.29, 5.11, 6.11 p m. SUNDAYS, 8.45 a m, 4.00, 5.55 p m.

For stations between Winchester and Boston, Fonta Park, Davis, Tufts, 7.36, 7.46, 9.36, 11.01 a m; 1.11, 1.29, 5.11, 6.11, 8.41 p m. SUNDAYS, 8.45 a m, 4.00, 5.55 p m.

For Ayer Junction and Way Stations, 7.10 a m; 12.05, 5.01 and 5.40 p m. SUNDAYS, 8.15 p m.

For Amherst, Milford and Wilton, 9.35 a m; 4.00, 5.41, 8.15 p m. SUNDAYS, 8 p m.

For Greenfield, Petersham, Bennington, Hillsboro and Keene, 9.35 a m and 5.41 p m. SUNDAYS to Hillsboro, 8 p m.

For Nashua, Manchester and Concord, 7.10, 9.12, 9.49, 11.06 a m; 12.12, 1.00, 3.15, 5.25, 5.41, 6.11, 6.57, 9.13, 10.41 p m. SUNDAYS, 10.00 a m; 10.00 p m (Nashua only), 5.00 a m, 7.00, 8.13, 8.40 p m.

For Franklin, Lebanon and White River Junction, 7.15, 9.12 a m; 12.12, 5.41, 6.11, 10.41 p m.

For Warner, Bradford, Sugar Ridge, Newport, 9.12 a m and 5.41 p m. SUNDAYS, 10.41 p m.

For Concord and Claremont Junction, 7.10, 9.12 a m; 5.41 p m. SUNDAYS, 10.41 p m.

For Manchester, Lowell Junction, Harlington, St Albans, St Johnsbury and Montreal, via the Central Vermont Line, 9.30 a m; 12.12, 5.12 p m.

For Montreal and Quebec, via Montreal and Boston Air Line, 5.25 p m; 7.38 p m.

QUEBEC EXPRESS, via Plymouth and Shrewsbury, 7.10, 9.30 p m.

Reference "Express Ahead," via Worcester Division, 7.10 a m, Sundays and Saturdays only.

A Via Belfast. ♂ Via Wilmington Junction.

△ To Exeter only.

D. J. FLANDERS, General Passenger and Ticket Agent. H. G. TAFT, Gen. Ag., Lowell.

BLOOD POISON

Primary, Secondary and Tertiary BLOOD POISON permanently cured in 15 to 35 days. You can be treated at home for same price and same guarantee. If you prefer to come here we will contract to pay railroad fare and board bills, and allow charges to be paid to cure. If you have taken mercury, iodide potash, and still have aches and pains, mucous patches in mouth, sore throat, pimples, copper colored spots, blotches on any part of the body, hair and eyebrows falling out, it is this secondary BLOOD POISON we guarantee to cure. We solicit the most obstinate cases and challenge the world for a case we cannot cure. This disease has always baffled the skill of the most eminent physicians. $500,000 capital behind our unconditional guarantee. Absolute proofs sent sealed on application. Address COOK REMEDY CO., 1858 Masonic Temple, Chicago, Ill.

or Know Thyself Manual.

A 96-page pamphlet by a Humanitarian and eminent medical authority.

Talks in a unique Vade Mecum of Medical Science for MEN ONLY, whether married, married, or about to marry; young, middle aged or old. Tried remedies by mail, sealed, free of cost. Address The Peabody Medical Institute, No. 4 Hancock St., Boston, Mass. Chief Consulting Physician, graduate of Harvard Medical College, class 1846, Ex-Surgeon 5th Mass. Regt. Vols., the most eminent specialist in ALWAYS CURES America. Where others fail. Consultation in person or by letter, from 9 to 6, Sundays 10 to 1.

The fame the Peabody Medical Institute has at home is due to the fact that which may a merely commonplace institution could not have, viz., a world wide reputation.

The Peabody Medical Institute feed many indigent men, but no quacks.—Boston Herald.

BEST ONE CENT PAPER

Great No Cash Down Sale

—OF—

Ladies' and Gentlemen's Clothing

LOWELL CO-OPP. SUPPLY CO.

23 Central Street,

Open Evenings. Open Evenings.

Everybody Has a Desire to Dress Neat and Clean.

And no matter how careful we are sometimes get our clothing soiled and that makes us look shabby. It is not necessary to purchase a new suit of clothes on that account. Bring your suit to the

BAY STATE Dye Works

On Prescott Street,

and they will cleanse them for you, removing all stains and for a small cost will make them look as good as new. Remember the place

54 Prescott Street.

BAY STATE DYE WORKS.

FOR SALE.

A fine, well built double house, modern improvements, fine garden, lots of fruit trees, 11,500 square feet of land, excellent opportunities for more building, a first class investment. For sale on account of owner going away. Inquire at

96 South Whipple Street.

Hammocks

All sizes and styles. 50c. to $6.00 each. Hammocks, hooks, ropes, etc.

Ice Cream Freezers

The White Mountain; in all sizes. 1 to 25 quarts.

Ice Cracks, Picks, Lemon Squeezers.

BARTLETT & DOW

218 CENTRAL STREET.

Peter J. Brady, Grocer.

NEW STORE:

Cor. Gorham and South Highland Streets

Choice Teas, Coffees, and Spices

Try our New Brands of Flour, the Best in the City, "The King Arthur," "Crown of Gold," and Empress."

Roachsault

Sure Shot Remedy for

Ants, Cockroaches, Water-Bugs, etc.

Has No Equal.

Clean, Odorless, Harmless, No trouble to use.

W. T. S. Bartlett

The Up-Town Hardware Store,

653 MERRIMACK STREET.

We have just received Samples of Suitings for the Fall and Winter Trade, and in our judgment, they are the finest looking goods that have ever come to the city.

Call at A. M. BERTRAND,

The Fashionable Tailor,

24 MIDDLE STREET.

No trouble to show goods.

THE LOWELL

Gas Light Company

Office, 25 Shattuck St. Cor. Middle

SEWELL G. MACK, President; JACOB HOGEBS, Treasurer; E. E. RAYMOND, Clerk.

DIRECTORS—Sewall G. Mack, Lowell, Chairman, Jacob Rogers, A. G. Cummock, George S. Motley, Edward M. Tucker, Edward N. Burke.

Price of Gas with the discount off for prompt payment, is

$1.00 ONE THOUSAND FEET.

First class Cooking Stoves set up and rented at a low rate per year, piping included. Coke screened and delivered at $4.50 per chaldron, $2.25 per half chaldron, cash. No charge made for the use of meters. No charge made for running supply pipes from street mains to consumers' cellar. Orders when left at office promptly attended to.

PETER H. SAVAGE.

Undertaker AND Funeral Director

169 WORTHEN STREET.

Telephone connection 464-4. Calls night or day promptly attended to. Carriages furnished for weddings and christenings.

PETER WATSON

BAKERS,

Are working night and day to supply the demand for their celebrated Cream Bread and Cake. It is admitted by everybody that has used it, to be the best on the market. Watson's bakery supplies can be had at almost any well equipped grocery store. Call for Watson's and take no other.

PETER WATSON'S Home Made Bakeries

52 to 60 Charles St., 46 Lawrence St.

THE STANDARD BOTTLING CO.

is doing the largest business that they have ever done since they have been in business. There is one good reason for this, and that is that their

Carbonated Drinks AND Moxie Nerve Food

are the correct thing to have in the house when the weather is so warm. Just order a case, and see if you will not say that it is the best investment you have made this summer. The Standard Bottling goods are the best on the market. You can order by telephone.

BUY OF THE MAKER, P. F. Devine

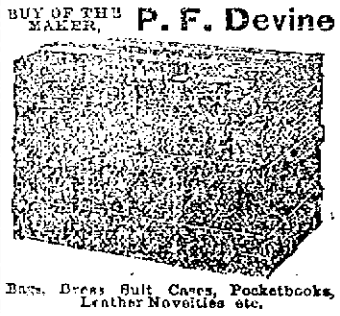

Bags, Dress Suit Cases, Pocketbooks, Leather Novelties etc.

53 Merrimack street, Lowell. 410 Essex Street, Lawrence.

THE LOWELL SUN
JOHN H. HARRINGTON, Proprietor
SUN BUILDING, LOWELL, MASS.
Member of the Associated Press
$3.00 Per Year. 25c. Per Month

In Every Manufacturing City

the newspaper with the largest circulation is always an evening paper. Why is it so? Because the masses in such a community have no opportunity to read in the morning. They read in the evening, and when evening comes, they do not want a morning paper containing the news of yesterday; they prefer an evening paper with the news of

TO-DAY.

Advertisers who want to reach the masses who earn their money in Lowell and spend it in Lowell should bear this fact in mind. The people who trade in Boston read morning papers. The people who trade in Lowell read evening papers, and the leader of all the local papers, morning or evening, is The Sun.

LOWELL'S GREATEST NEWSPAPER.

TO HONOR THE ENEMIES OF FREEDOM.

The friendly relation which has sprung up of late between this nation and Great Britain is beginning to bear fruit on this side in the proposition to erect monuments to the British soldiers who fell at Bunker Hill and otherwise honor the men who fought and died in their effort to throttle this nation in its infancy. The Victoria club of Boston made up of British-born citizens, has proposed to honor the memory of the men who died fighting against American liberty on Bunker Hill. The proposal is a strange one and indeed if carried out would undoubtedly lead to many similar movements, for there are many British foes of American liberty to be honored, many who are quite as deserving from a British standpoint as the men who sacrificed their lives at the behest of George III. In an effort to hold the colonies under the oppression of England. Was there anything particularly heroic in the death of these men, anything that should excite the admiration of the country against which they fought? Nothing whatever. They fought because fighting was their business and because they could not run away. They made a gallant fight, to be sure, but they were defeated by a band of patriots who became soldiers for the occasion and without the military training or discipline of a regular army. They were inspired by patriotism, while the men whom they fought cared only for their own safety. To erect a monument to them would be an insult to the memory of the American heroes immortalized by the shaft at Bunker Hill. To erect such a monument on Boston common would be a partial acknowledgement that he monument now standing on Bunker Hill is undeserved.

And if the men who fought against American liberty are to be honored in granite why not begin at the beginning and erect a monument to Cornwallis, to stand side by side with that of George Washington. Why not go down the long list of the enemies of American freedom from the revolution, the war of 1812, the Mexican and Indian wars, and even the Spanish-American and Philippine wars. Why not have a monument to Hotcher Weyler, who plotted the Maine disaster and to Aguinaldo, who at present is opposing the American arms with unexpected success. If this is the principle to be embodied in monuments, let it be generally understood and let the men who fought for the flag, the men who died to keep it triumphant as the emblem of liberty in these United States be despised and forgotten.

WORTH ALL IT COST.

The late Robert Ingersoll during his life said some good things and true, to offset the great many bad and untrue things he said. In an address to a jury he made a profound impression by this denunciation of alcohol.

"I believe, gentlemen that alcohol to a certain degree demoralizes those who make it, those who sell it and those who drink it. I believe from the time it issues from the coiled and poisonous worm of the distillery until it empties into the hell of crime, death and dishonor, it demoralizes everybody who touches it. I do not believe that anybody can contemplate the subject without becoming prejudiced against this liquid crime.

"All you have to do, gentlemen, is to think of the wrecks upon either bank of this stream of death—of the suicides of the insanity, of the poverty, of the ignorance, of the distress of the little children tugging at the faded dresses of weeping and despairing wives asking for bread; of the men of genius it has wrecked; of the millions who have struggled with imaginary serpents produced by this devilish thing. And when you think of the almshouses, of the prisons and of the scaffolds upon either bank—I do not wonder that every thoughtful man is prejudiced against the stuff called alcohol."

We commend this to the taxpayers who feel that the tax rate has been somewhat increased by the want of the men formerly paid into the city treasury for license to deal in this instrument of evil. Perhaps they have to pay a little higher tax but they receive returns in tenfold different ways which make prohibition a thousand times to be preferred to the state of intemperance described in the above article and yet it must prevail in a great measure in every license city.

THE MAYOR'S PROPOSITION REFORM.

The Mail in discussing the high tax rate hints that "the men who only pay a poll tax and are interested in saving for themselves and their families the largest possible number of days' work have too much to say when city government." Besides it makes the following plain statement:

"As the case stands at present if a man in charge of a municipal department attempts to administer it as he would his own private business, he finds himself at once handicapped by the high rate of municipal wages and the shortness of the municipal work day."

The Mail makes a list of wealthy citizens who in its opinion are qualified to humanize the referees it suggests, namely, a reduction in wages and an increase in the length of the day's work.

The Mail does not appear to understand the course of the high tax rate since it assigns this as responsible. We have had a lower tax rate with the wages of city laborers just as high and the working day just as long. It would appear from the Mail's instruction that the men who pay only a poll tax have the privilege of looting the treasury at pleasure. To remedy this it would give us an oligarchy of wealth.

ALDERMAN DIMON'S COMPLAINT.

Alderman Dimon in his statement regarding the high handed manner in which Supt. Cheney is conducting the affairs of his department brings to the attention of the public a glaring defect in the city charter that must sooner or later be remedied unless the mayor asserts his authority and suspends him for malfeasance in office. Some of the worst streets in the city are entirely neglected while others abutting the property of the superintendent and such city officials as he regards as his friends receive sometimes too much attention. Streets which are of little or no importance to the public are macadamized while others of the utmost importance as public thoroughfares are left in a dilapidated condition. It is of no use to appropriate money for any particular job on the streets while the superintendent refuses to do the work.

Builders says that it costs about twenty-five per cent more now for construction material than it did two years ago. Such being the fact it is reasonable to expect an advance in the value of all building lots not too old. Real estate in the first flush of silver, hard times and the 16 to 1 craze boomed by prosperity, but good times are now due for the real estate holders.—Haverhill Gazette.

It is not quite safe in all cases to take the builders' word for the cost of building material. Real estate in Lowell has undergone a depreciation during the past few years which several years of prosperity will not overcome.

CRISP GOSSIP.

Wearing your thick flannels?

Moonlight parties are now in order.

Straw hats are getting a little sunburned.

The moon reached its first quarter on Monday night.

Love laughs at locksmiths, but the majority of them marry just the same.

After some wives succeed in getting the last word they sit down and cry over it.

It is still undecided in Lowell whether fishing for suckers is an obtuse or an acute angle.

Congressional and senatorial aspirants are rooting as diligently as if it were 1896 instead of 1899.

There is danger that we shall get tired of yacht races before the grand final trial of speed comes off.

Are you going to the band concert this evening by the Lowell Cadet band on the North Common?

The Boston & Maine shoulder and oil cars are now being used on the Worcester, Nashua and Rochester branch.

Seven actresses are said to have announced their intention to play Hamlet next season. Not all in one company we trust.

Dentists are not unamiable men, notwithstanding their habit of showing their teeth even before you get into their offices.

There is money in the pension soliciting business, but sixty-three lawyers were disbarred last year by trying to make too much out of it.

The death of that Pittsfield young woman from heart disease last week furnishes a good illustration of the evil effects of overexertion in bicycle riding.

Marion Harland says the way to be good in hot weather is to keep a cool house and quiet mind. How easy it is to give such advice and how difficult to follow it.

The barbers of Pittsfield have voted to charge five cents extra for shaving necks after September 1. Horrible—this has been "thrown in" by the obliging barber. Rubber!

Green apples are said to be an excellent cholera preventive. We feel safe in saying that persons who die from eating green apples will never be troubled with cholera.

Many Lowell business men are out of town for the month of August.

The bureau of engraving and printing at Washington is now engaged in printing a new $2 silver certificate, which will be ready for issue in a few days, to take the place of the present certificates of that denomination. The greatest care has been taken by the officials of the treasury department to produce a note which will not only be artistic, but would present as many difficulties as possible to counterfeiters.

Bathers at the seashore are demanding storm proofed bathing suits and fur lined suits.

"This is the sort of a marriage notice a Kansas paper gives a bride in its town:

"Miss Delia Hill is married. Her husband is a traveling man of considerable means and she does not have to labor nor to even make her own bed. Her husband is made years older than she is and weighs 285 pounds."

A little boy had committed some misdemeanor for which he was about to receive punishment at the hands of his mother. The boy begged to be first allowed to go to his room. Permission was granted and he went upstairs to his own room and closed the door behind him. The mother followed and listened outside, after telling him he must hurry down to receive punishment. The boy went to the side of the bed, knelt down and this was the prayer he offered: "Dear Lord, if you love little boys and want to help one out, now is your time." The prayer was answered.

A steady run of satisfactory results from the right sort of newspaper advertising sometimes leads the advertiser into a belief that the impulse thus given to his trade will continue without further use of that method of securing publicity. Thus deluded, his advertisements are withdrawn, and he waits for the usual comforting returns from his sales, but invariably the sales decrease. The purchasing public, no longer seeing his customary advertisements, promptly forget him and buy elsewhere. There is a homely Creole proverb much in vogue in Louisiana which fits this merchant's case: "When you have a laying hen, don't put her in the pot."

The following comparative list of the leading stars on the American stage with their ages and estimated gross receipts during the past season is interesting, though not probably entirely accurate:

Women—Maude Adams, 27, $400,000; Mrs. Leslie Carter, 31, $350,000; Viola Allen, 26, $300,000; Julia Marlowe, 31, $270,000; Ada Rehan, 39, $250,000; Lillian Russell, 29, $250,000; Annie Russell, 35, $250,000; Adele Rickto, 26, $200,000; May Irwin, 37, $150,000; Anna Held, 26, $150,000; Julia Arthur, 30, $100,000; Minnie Maddern Fiske, 28, $100,000. Average age 33 years; total receipts, $2,850,000. Men—Richard Mansfield, 42, $125,000; William Gillette, 46, $400,000; John Drew, 46, $400,000; Nat C. Goodwin, 42, $300,000; Edward H. Sothern, 35, $250,000; Herbert Thompson, 26, $250,000; Joe Smith Russell, 51, $250,000; Henry Miller, 37, $200,000; William H. Crane, 51, $200,000; Andrew Mack, 33, $200,000; James K. Hackett, 39, $150,000. Average age, 41; total receipts, $2,525,000.

The following touching ballad was composed by a Lowell lady whose husband is away for a two weeks' "rest" at the seashore. It's presented with apologies to the author of "Because I Love You:"

When all is still I dream of you,
And seem to see you sitting by my side;
You seem about to speak again
As oft you spoke when I your word defied,
I feel in fancy your caress,
And then awake to know that you are not near;
Because no whiskey I can smell,
No snores disturb my saddened thoughts, my dear—
Because you love it, because you love it.
I've often watched you sip in pleasure your long "nips"
Because you love it, because you love it,
I let you drink and snore because you love it so.

ONSLOW S. GREELEY

WELL KNOWN YARDMASTER DIES IN PORTLAND HOSPITAL.

Onslow S. Greeley, yardmaster of the Boston & Maine railroad in Lowell died in the Maine General hospital in Portland, Me., Sunday evening aged 42 years. He leaves a widow and a son who were with him during his last illness. The remains were brought to Nashua, N. H. Monday.

Mr. Greeley was a man who cared a great deal for his family and home. He was well known and much respected in Nashua where he has lived for years. He had many friends in Lowell and the railroad men in particular will hear of his death with sadness. He was a loyal friend and a conscientious worker. His family has the sympathy of a large number of friends.

The funeral will take place this afternoon and will be attended by a delegation of the Boston and Maine railroad men from this city. They will go to Nashua on a special train which has already been engaged. The deceased was very much of a favorite with railroad men in general but especially was he a favorite with the train and yard men of Lowell. The delegation that will attend the funeral takes with them a beautiful floral tribute in the form of a broken circle.

CAR ON FIRE

CAUSED GREAT EXCITEMENT IN EAST MERRIMACK STREET.

There was considerable excitement on East Merrimack street near the corner of High street at 6.45 this morning. It was caused by a fire in one of the electric cars on the Andover street route. The blaze was communicated from the motor to the frame of the car and shot up on both sides. The passengers got frightened and jumping off, ran in all directions. The conductor and motorman went to nearby houses and secured pails of water which were thrown on the fire. Then a garden hose was found in the old Moody school yard and a stream of water forced it very soon extinguished the blaze. In the meantime some one had summoned the firemen to the High street house and when they arrived with a large hose pipe, their services were not required. A car was sent to take the place of the disabled car.

MRS. WINSLOW'S SOOTHING SYRUP

Has been used for over fifty years by millions of mothers for their children, while teething, with perfect success. It soothes the child, softens the gums, allays all pain, cures wind colic and is the best remedy for diarrhœa. Sold by druggists in every part of the world. Be sure and ask for "Mrs. Winslow's Soothing Syrup," and take no other kind. Twenty-five cents a bottle.

SEVEN SUTHERLAND SISTERS' HAIR GROWER

Is a positive and perfectly safe cure for baldness. NO DYE.

AT ALL DRUGGISTS.

WERE SHUT OUT

Champions Were Unable to Bat Taylor

MEEKIN PITCHED A GOOD GAME

The Umpires Gave a Grand Exhibition

By Associated Press to The Sun.

BOSTON, Aug. 15.—The champion Bostons were shut out on their own grounds yesterday by Cincinnati, who managed to win by getting one man around the bases in the first inning.

Meekin made his first appearance with Boston and pitched a remarkably fine game, while Taylor had the Boston players at his mercy from start to finish and closed his grand performance by striking out Duffy and Bergen in the ninth inning.

While the fielding was sharp on both sides, the game was really a pitcher's battle, and after the first inning there was little to choose between the two box men.

Taylor was always on the alert and had the batter in the hole most of the time while Meekin worked his men the limit and was forced to continually pull himself out of bad places. This he did, however, in superb style, giving one of the finest exhibitions of nervy pitching seen here this season. He had grand speed, good control and sharp shoots. Taylor depended more on curves and high balls, keeping the Boston men on the reach and always shifting as the batsmen changed their style of hitting.

The Cincinnati men as a team used the best head work. They played with more ginger and never let up. While Boston was in and out as far as enthusiasm went and played straightaway ball.

The umpiring of Gaffney and Latham played an important part in the game. A mistake at several stages would have resulted in advantage for the home team. There were a number of close decisions, all of which were given against the home team and there was a number of vigorous protests from the crowd and players, a natural thing when the score was close and all were anxious to win. But Gaffney and Latham work of the umpires was commendable. In fact it was just as fine a performance as the playing of the teams in one of the most sensational games of the season. The score by innings:

Cincinnati .... 1 0 0 0 0 0 0 0 0—1
Stolen base, Corcoran. First base on balls, by Taylor, Hamilton, Tenney, Bergen, by Meekin, Peitz. Struck out by Meekin, McBride, by Taylor, Duffy, Bergen. Wild pitch, Taylor. Umpires, Gaffney and Latham. Time 1h 45m. Attendance 3700.

The other national league games resulted as follows:

Brooklyn 6, Cleveland 2.
Philadelphia 2, Chicago 1.
Louisville 9, New York 5.
St. Louis 8, Washington 3.
Baltimore-Pittsburg, rain.

The New England league games resulted as follows:

Portland 11, Taunton 2
Newport 8, Manchester 6.

BASE BALL.

Probably the best opponents for the South Ends will be the Unions of North Chelmsford. The latter nine, it is said, is anxious to arrange a series of games with the champions of the Emerald. Manager Casey of the South Ends avers his willingness to play the Unions as soon as they challenge his team, which they have not done as yet.

Another game will be played shortly between the Shamrock and Silent club, who played such an exciting game on the North Common Saturday. The Silent men are willing to play the Shamrocks for any amount of money the latter are capable of raising.

Bacon is surely the best semi-professional pitcher that has pitched in Lowell in many years. He is always cool and has speed to burn. His curves are sizzling.

Jimmie Collins is playing his usual fine game at third base for the Bostons and Jennie is hitting the ball hard, too.

Jimmy Hughes, the Brooklyn's star pitcher, is troubled with a sore arm.

Hickey, the clever second-baseman of the Manchesters, who a Boston'n after, first played in the New England league, in 1891. He hails from Springfield, and it is said of him that he has everything but a circus ball, like Lajoie when he was in the New England league.

Frank Shannon, the Springfield shortstop, is one of the finest minor league ball players in the country.

The Baltimores are climbing and are now in fourth place. The Quakers are a good third.

Howell, the Baltimore pitcher, has won nine games out of ten that he has pitched this season. A good record for a youngster.

Manager Selee is negotiating with Manager Loftus of the Western league for Catcher Sullivan.

"Buck" Ewing declares that the Cincinnati's would have been much better off throughout the year had it been for so much bad luck that befell the team. His clubbers went wrong and those who didn't go wrong did wrong, so between the two he had little luck with that end of the game.

HUNTINGTON HALL BIDS OPENED

The revised bids for the mason work on Huntington hall were opened by the mayor and Supt. Gilbey yesterday afternoon and were as follows: P. O'Hearn, $600; Connors Bros., $495; Cyrus Barton, $[illegible]; W. H. Fuller, $421. Mr. Fuller's bid was accepted and the contract awarded to him.

ASKIT: "What yer grinnin' about, Chub?"
CHUB: "That fellow over there. He's just paid me a grocer bill he's been owin' me for over four years."
ASKIT: "How do you account for it?" CHUB: "No-thereby. He's stopped drinking rum!"

BOXING GOSSIP.

Martin Flaherty will probably box at Wallingford, Conn. Aug. 29. Who his opponent will be is not known just yet, but Martin has received a letter from Walter Jennings, the 119-pound champion of Connecticut, who has pounded Flaherty in several fights asking the local man to box there. Martin says he will. He is a great favorite in that state.

Flaherty has also received an $80 offer from Hartford for a meeting with Charley Miner of New York. Flaherty recently defeated Miner in five rounds at New York. Martin will not accept the offer, however.

His reasons for not accepting are good. In the first place Miner is a heavy lightweight and Martin has decided to remain in his own class and not go fighting men out of it, as he has during the past year. And he is right in this respect too. Again Martin may meet Ben Jordan, the English featherweight champion and he isn't going to take any chances by meeting men beforehand.

Martin is now in first class shape and fit to fight the battle of his life. If he goes against the Englishman and from all appearances he will, Jordan will meet the toughest opponent of his life. Flaherty feels confident that he can whip Jordan and there are a good many others who are of the same belief.

Jerry Conners of Collinsville offers to meet any man in the Merrimack Valley at 120 pounds for $500 a side. The Collinsville boxer prefers Mooney Robinson of Lawrence.

MR. HOWE COMPLAINS.

Mr. Amasa S. Howe is advertised as the owner of property on Floyd street to be sold for unpaid taxes. He says he does not own the property. He merely bid it in for Mr. Peare, the attorney for the estate a few years ago, and has had nothing to do with it since. He pays taxes on all the property he owns but will pay no more.

COMING REGATTA.

The annual regatta of the Lawrence canoe club will be held Monday, September 4th. The events will include cedars, canoe, hand paddles, club four best race, trophy cup race, swimming war canoe, tub race and standing paddle race.

LIVELY TROTTING

At Fair Grounds Yesterday Afternoon

PLENTY OF AMUSEMENT OFFERED

In the Various Events No Records Broken

There was horse racing at the Fair Grounds under the auspices of the French Driving club yesterday afternoon which attracted about 600 people and a good day's sport was enjoyed.

Considering the fact that the track was in very poor condition, the results made in some of the events were a great surprise. In fact the back stretch of the track was so uneven that it was all the drivers could do to keep their horses from leaping over the small hubbies and losing their feet.

The best time made during the afternoon was 2.28, which was reached twice in the 2.32 event.

The 2.32 was rotten and it was late when the last heat was over. Nevertheless, most of the people remained to see the finish.

In this event Alberto D., a Townsend horse, was the favorite. But after Alberto D. had won two heats, Mayflower came to the front and won three straight. Mr. Barber of Townsend, owner of Alberto D., protested against giving first money to Mayflower, claiming that she was a ringer. But Mr. Barber later withdrew his objection and the money was paid over to the owner of Mayflower.

There was not much interest in the 2.29 class. The winner, Dan S., of Townsend had things his own way, winning in straight heats without exerting himself. At all times he was steady, while among the other horses there was more or less breaking.

A protest was also entered against Dan S., owned by J. L. Patton of Townsend. The objection was made on the ground that Dan S. was a ringer. In consequence the first money will be held up until the charges are investigated.

In the last race which was the "nearest 2.30" event, there were seven starters, Ethan Brino, Tim R., Bill, Maud B., Annie F., Captain and White Cloud. In this race the idea was to see which horse could cross the wire nearest to 2.30. If a horse did better than this mark he was counted out. Two heats were run. In each Annie F. crossed the wire in just 2.30 and was awarded first money. White Cloud was second and Maud B. third.

So as to insure against the drivers doing by their watches when they were going around the track in order to come as near as possible to the 2.30 mark, the judges decided to believe everyday driver of his watch. This was done.

Dr. A. H. McClure was starter and the judges were Dr. W. S. Eaton, Dr. Charles B. Drake, B. W. Johnson and C. H. Hanson, Jr. Summary:

2.29 class, trot and pace; purse, $150; divided, $75, $37.50, $22.50 and $15, best three in five.

Dan S., b. g., J. L. Patton, Townsend	1	1	1
Chico, b. g., R. F. Murphy, Lowell	2	2	4
Jim More, b. g., F. E. Littlefield, Nashua	4	3	2
Cricket, b. m., W. R. Cox, Manchester	3	4	3
Watch Maid, ch. m. Bert Gorman Mystic Park	5	5	5

Time—2.27 1-4; 2.27 1-2; 2.29.

2.32 class, trot and pace; purse $150; divided, $75, $37.50, $22.50, and $15; best three in five.

Mayflower, b. m., C. P. Tarbell, Royalston, Vt.	2	5	1	1
Alberto D., ch. g., Venel Barber, Townsend	1	1	2	2
Wang, br. g. R. F. Murphy Lowell	4	2	3	4
Daly More, b. m., L. C. Clement, Townsend	3	4	4	3
Marion S., gr. m., O. H. Stafford, Lowell	6	3	5	5
Intervale, br. g., J. J. Maguire, Lowell	5	6	dis	

Time—2.28 1-4; 2.28; 2.26; 2.29.

SOUND SLEEP

comes from a sweet stomach, pure blood, strong nerves and hearty health. The surest way to acquire these is by an honest use of this famous medicine, Hostetter's Stomach Bitters. For fifty years it has never failed to cure stomach disorders, beginning with constipation and ending with kidney or liver trouble. See that a PRIVATE REVENUE STAMP covers the neck of the bottle.

GET WHAT YOU ASK FOR. TAKE NO SUBSTITUTE

Hostetter's Stomach Bitters

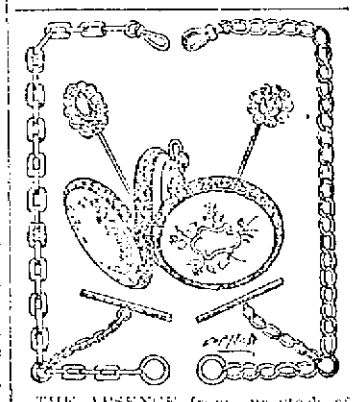

THE ABSENCE from our stock of Watches, Jewelry, etc., of anything of doubtful quality insures a feeling of confidence in our patrons. And the test of years will prove that it is not misplaced. We offer only goods that we can fully recommend. Whether it is gold or silver or merely plate I ware each will be found the best of its kind.

We have a large assortment of Ladies' and Gentlemen's Gold and Silver Watches from $3.00 to $20. These are particularly attractive in design and very accurate time keepers.

HARRIS'S
10 APPLETON STREET.

LADIES Who Have Used THem Recommend as the BEST
DR. LEWIS' 5 or Green Box
PENNYROYAL PILLS.
Perfect relief, no failure, no pain. Use for years by leading specialists. Hundreds of testimonials. Actual sufferers or your money returned. Sold by druggists. Send ten cents for sample box by mail. All 5 boxes for $1.25 by mail.
KING MEDICINE CO., Box 1030, BOSTON, MASS.

For Women.

Dr. Tolman's Monthly Regulator has brought happiness to hundreds of married women; has never failed in single instance; largest cases relieved in 2 to 5 days without pain; no other remedy will do this; no pain, no danger, no interference with work; by mail or at office $2; write for further particulars. All letters confidentially answered. Dr. R. M. TOLMAN CO., 176 Tremont St., Boston.

CASTORIA.
Bears the Signature of Chas. H. Fletcher.
The Kind You Have Always Bought

WOOL DUSTERS

For Dusting Fine Polished Wood.

20c.
35c.
57c.
63c.
EACH.

C. S. COBURN & CO.
63 Market St.

GAVE HIMSELF UP

Eastwood Surrendered to Police Today

HE FIRST ATTEMPTED SUICIDE.

Drink and Family Troubles Upset Him

HIS VICTIMS ARE DOING WELL.

Mrs. Eastwood the Most Seriously Injured

By Associated Press to The Sun.

MIDDLEBURY, Vt., Aug. 15.—Fred Eastwood of Greenfield, N. J., who shot and instantly killed Frank Fenn, his brother-in-law at East Middlebury and attempted to murder Mrs. Eastwood, Mrs. Merletta Brown; Mrs. Frank Fenn and Edgar C. Brown last night surrendered himself to Deputy Sheriff William Cobb this morning. Eastwood before giving himself up, attempted to commit suicide by shooting through the heart, but he shot too low and will probably recover. All the persons Eastwood attempted to kill were shot except Mr. Brown but of the injured Mrs. Eastwood is the only one whose injuries are dangerous.

Drink and family troubles are thought to be the cause of the tragedies.

Mrs. Eastwood had not been living with her husband since last March, when she came here from New Jersey with him to attend the funeral of her father. It appears that the 11 years the couple had been married had not been spent very pleasantly and during that time several serious quarrels occurred. When Mrs. Eastwood returned to her old home in March, she informed her husband that she would never live with him again. A few days after the funeral, Eastwood returned to New Jersey and his wife had heard very little of him until yesterday when he arrived here. He hired a team at the livery stable of L. C. Allen at about 5.30 o'clock last night and drove to East Middlebury where his wife lived, at the home of her mother, Mrs. Marietta Brown. As soon as he reached the Brown place, he entered the house without ceremony. Mrs. Eastwood and her mother were in the house at the time and almost before they realized who their visitor was, he drew a revolver of 32 calibre from his pocket and began firing right and left. The first shot struck Mrs. Eastwood, the ball penetrating the right side and lung, and passing out under the right shoulder blade. Mrs. Brown was struck in the breast and a bullet grazed one of her arms.

Eastwood then drove back to Middlebury. He next paid a visit to the premises of Frank Fenn, his wife's brother. Eastwood did not enter the house at first, but called Fenn outside and without any warning, drew his revolver and fired at him, at close range. The bullet went through Fenn's heart killing him instantly. The murderer then ran into the house and shot Mrs. Fenn, wounding her under the right ear. Her injury is not serious.

Eastwood then drove to the residence of Edgar C. Brown, another of his wife's relatives, but he did not attempt to enter Mr. Brown's house. He called to Brown, but the latter refused to leave the house. When Eastwood saw that his efforts were futile, he drove away, and although a general alarm was given, the murderer could not be found. About 10.30 o'clock the murderer called at the county jail and told the jailer that he had come to give himself up. Eastwood was suffering from a severe wound caused by a bullet which he had fired into his left side just below the heart. He had intended to kill himself, but when he found he was not fatally hurt, he reconsidered his decision and decided to surrender.

Eastwood claimed that he was in Middlebury all right. He appeared to be amused at the search officers had been making for him and laughingly said he could have been found easily. Eastwood is about 47 years of age and is addicted to the use of liquor. Mrs. Eastwood is most seriously injured of the four who bear marks of Eastwood's bullets. It is thought that she will recover.

LIVELY EXPERIENCE

OF THE AMERICAN FRUITSTEAMER BEVERLY.

By Associated Press to The Sun.

NEW YORK, Aug. 15. The American fruit steamer Beverly which arrived today from Port Antonio was about 24 hours late owing to the terrible hurricane encountered on the voyage north. The Beverly left Port Antonio August 5. At 1.15 on the morning of Thursday, August 10, the Beverly passed Cape Maysi, Cuba. The wind had increased to the proportions of the gale with dark gloomy threatening weather. At 5 a. m. the wind was blowing in violent gusts, the signals at Hicacos announcing hurricane force. The seas were running to mountainous heights, the steamer frequently shipping water over the side. Finally the seas made a clean breach over the vessel and stove in the saloon doors. It was found impossible to keep the vessel's head on the gale. A little after Captain Nickerson was obliged to slow down the engines and barely keep steerage way on Cockburn in order to weather the gale. After 24 hours the wind subsided and the Beverly proceeded without further incident.

GEN. MILLER A GUEST.

By Associated Press to The Sun.

NEW BEDFORD, Mass., Aug. 15.—Gen. Marcus P. Miller, U. S. A., retired, of Philippine fame, is the guest of honor today at the encampment of the First Massachusetts Artillery at Camp Roberts. The general arrived in town last night and went down to Camp Roberts this afternoon.

McLAUGHLIN PLACE SOLD.

The well known breeding horse farm of the late Thomas McLaughlin of Lowell, was sold yesterday to Hon. C. S. Collins of Nashua, N. H. The farm was located on the Lowell road.

HELD FOR PERJURY

Sensation at Coroner's Inquest at Bridgeport

First Testimony of Witness Kelly Said to be Entirely Wrong—Witnesses Testify That the Car Was in Good Condition

By Associated Press to The Sun.

BRIDGEPORT, Conn., Aug. 15—Some excitement was aroused this morning when the coroner's jury that is holding an inquest on the Shelton street railway accident of August 8 convened and William Kelly, a former witness, was brought into the court room under arrest, charged with perjury. Kelly testified last week that he was on the car which went off the bridge and he described the accident in detail. It was found later that Kelly was sitting in a carriage on the highway at the time of the accident and when put on the stand he admitted that he was not on the car and that he did not fall from the bridge. He offered as an excuse for his previous story that he was greatly excited.

Kelly had not been arraigned on the charge of perjury up to the close of the morning session, but was held a prisoner at police headquarters.

W. Harvey Merwin, who was seen to remove a fuse from the wrecked car the day after the accident was called to the stand. Merwin admitted that he took the fuse. He said that he was an employe at the works of the Bridgeport Traction company in this city and that the absence of a fuse was not responsible for the inability of the motorman to stop the car. The fuse was produced and after an examination by an electrician was pronounced to be in good condition.

William H. Hoy of Bridgeport, formerly track construction foreman on the New England railroad, testified that the bridge and track in his opinion were properly constructed and that the guard rails were the same as used everywhere else.

President Badel, the last witness of the morning, told of the contract under which the bridge was built and said that the structure had not been accepted by the company.

THE PEROT CASE

Has Been Settled Out of Court

MOTHER WILL GIVE UP GLADYS

Compromise Reached at a Conference

By Associated Press to The Sun.

LONDON, Aug. 15.—Mrs. William Y. Perot, charged with the abduction of her daughter Gladys from Baltimore, Md., was again arraigned in the Bow street police court today and was remanded for a week on the same bail as heretofore.

On the arrivals of the principals in the case, Mr. Newton Crane, counsel for Mrs. Perot, asked the Magistrate to allow a private conference of the representatives of both sides, to which Mr. Lushington assented.

Mr. William H. Perot, father-in-law of the defendant; Mrs. Perot, Mr. H. Elwood, a brother of Lady Colin Campbell and Albert Gault, the Baltimore detective who carried the complaint and request for the extradition of the prisoner, assisted in the conference and Mr. Crane finally announced that a compromise had been reached subject to the consent of the United States government, whereby Mrs. Perot agreed, if the extradition proceedings were withdrawn she would hand over Gladys to the child's grandfather.

The governor of Maryland has been cabled to in regard to the matter.

POSSIBILITY OF WAR

WITH GREAT BRITAIN DISCUSSED AT PRETORIA.

By Associated Press to The Sun.

PRETORIA, Aug. 15—The executive council concluded its session at 12.30 p. m. when orders were issued to the 10,000 Comets to give out Mauser rifles in exchange for Martini-Henry rifles. A great crowd gathered to receive the arms.

The possibility of war with Great Britain is about the only subject discussed and it is generally felt the Burghers should be considered before extreme measures are adopted.

COLUMBIA WON AGAIN

By Associated Press to The Sun.

BATEMAN'S POINT, R. I., Aug. 15—The Columbia defeated the Defender again today, outsailing the latter from start to finish.

Columbia finished over one mile and a half ahead of the Defender.

GEN. BUTLER RECALLED.

By Associated Press to The Sun.

LONDON, Aug. 15. Major General Sir William Francis Butler, who, it was announced yesterday in a dispatch from Cape Town to the Associated Press, would be relieved as commander of the British troops in South Africa, as a result of his alleged Boer sympathies, has been recalled and Sir Frederick Walker has been appointed to replace him. General Walker is regarded as one of the ablest generals in the army. His appointment, therefore, is taken to indicate that the situation is grave.

Copper Colored Splotches.

Mr. H. L. Myers, 190 Mulberry Street, Newark, N. J., says: "I contracted a terrible blood disease which broke out into sores all over my body. I spent a hundred dollars with doctors but grew worse instead of better. Many blood remedies were also used with no effect, until I decided to try S.S.S. This remedy seemed to get at the seat of the disease and cured me completely and permanently."

S.S.S. For The Blood

(Swift's Specific) is the only cure for Contagious Blood Poison; no other remedy can reach this terrible disease. Book on self-treatment mailed free by Swift Specific Company, Atlanta, Ga.

A BOLD ROBBERY

Two Highwaymen Held up a Cyclist

AND RELIEVED HIM OF $65.00

The Robbers Made Their Escape

By Associated Press to The Sun.

CHATHAM, Mass., Aug. 15.—High Sheriff Chase of Barnstable was notified this forenoon of a highway robbery which occurred at 11.30 last night.

Fred M. Edwards, while returning to his home in North Chatham, on a bicycle was held up by two masked men and robbed of $65. Mr. Edwards was passing along the road near the Old Harbor school house when two men jumped in front of him and presenting revolvers, commanded him to halt. Edwards made an attempt to escape, but when the highwaymen saw what his intentions were, they told him they would put a bullet through his brain.

He was then pulled from his wheel and an attempt was made to search his pockets, but Edwards grappled with one of the men and during the struggle which followed, the wheelman had part of his clothing torn off. He was overpowered and his pockets were searched. In all, the robbers secured $65. They escaped in the darkness.

It is thought that the highwaymen were no other than the two men who shot a deputy sheriff and constable at Eastham last week. There is a theory that these men are endeavoring to leave the state and that they resorted to highway robbery in order to raise funds with which to travel.

LANDMARK GONE

Ancient Structure Completely Destroyed by Fire

By Associated Press to The Sun.

PAWTUCKET, R. I., Aug. 15.—A two story dwelling occupied by Robert Thornton and family near the Mariposa stock farm in Lincoln was completely destroyed by fire shortly before six o'clock this morning. The family were awakened by the crackling of the flames. The total loss will reach $2,000. There is a partial insurance on the house, which is one of the oldest houses in the state. The ancient portion of the structure was built about 215 years ago. This makes the fourth building to be of incendiary origin in four months in that locality.

INVITATION TO McKINLEY.

By Associated Press to The Sun.

PITTSBURG, Pa., Aug. 15—A committee composed of Governor Wm. A. Stone, Robert Pitcairn of the Pennsylvania railroad and E. M. Bigelow of this city, will arrive in Plattsburg, N. Y., today, where they will meet President McKinley and extend an invitation to him to be present in Pittsburg on the return of the Tenth Regiment.

President McKinley has already expressed his desire to be there and shake the hand of every member of the regiment.

DESTROYED BY FIRE.

By Associated Press to The Sun.

CANANDAIGUA, Aug. 15—The Seneca Point Hotel on Canandaigua Lake was destroyed by fire today. The hotel was valued at $65,000. There were about forty guests in the house at the time, but all escaped.

STONED THE CHURCHES.

By Associated Press to The Sun.

LONDONDERRY, Aug. 15.—An Irish party wrecked a Methodist church here yesterday evening while its opponents stoned the Catholic chapel. The mayor has issued a proclamation empowering the military officers to act as magistrates and additional soldiers and police have been ordered out.

Wine Stains Removed

"Wine stains on linen are speedily removed by the sulphur fumes of a burning match. Then wash the resulting yellow spot with Fairy Soap."—*Mrs. Sarah Tyson Rorer*

FAIRY SOAP

Pure—White—Floating.

The Soap of the Century.

Sold everywhere in three convenient sizes for the toilet, bath and laundry.

FREE Send your name and address and one Fairy Soap wrapper to your grocer office (or low, and we will mail you free a copy of our booklet, "Fairy Tales," second series, larger and handsomer than the first, and containing 175 stories and illustrations.

THE N. K. FAIRBANK COMPANY,

Chicago. St. Louis. New York. Boston. Philadelphia. Pittsburgh. Baltimore.

TROUBLE ENDED

Messenger Boys Get What They Want

By Associated Press to The Sun.

BOSTON, Aug. 15. The trouble between the messenger boys of the Boston District company and the management has been settled, Supt. Yetman of the company having conceded every demand made by the boys.

A conference was held today between Supt. Yetman and a committee of the messengers, in the presence of the state board of arbitration, and Mr. Yetman announced the favorable attitude of the company. The demands made by the messengers were:

Two cents for delivery; two cents for collection; $5 per week for district work the company to press the boys' clothing, and all time over ten hours a day to be paid as overtime.

The messengers struck two weeks ago but returned to work pending a conference.

WEAVERS' STRIKE.

By Associated Press to The Sun.

CENTREVILLE, R. I., Aug. 15.—About 100 weavers employed at the Warwick mills struck today because of the alleged discharge of one of their members. The weavers say that the man was dropped because he was secretary of the weavers' union. The mill managers deny that he was discharged.

CONDUCTOR ARRESTED

CHARGED WITH SHOOTING A PASSENGER.

By Associated Press to The Sun.

CLEVELAND, Ohio, Aug. 15. Jas. Arkman, a big consolidated street car conductor is under arrest on a charge of shooting a passenger with intent to wound him. The conductor claims to have been insulted by a passenger named Charles Linkenberger, because he was operating one of the company's cars. After some bantering the passenger tried to throw the conductor from the car and the latter drew his revolver and sent a bullet through Linkenberger's arm.

GREAT ANXIETY

FELT AT THE CAPITAL OF THE TRANSVAAL.

By Associated Press to The Sun.

CAPE TOWN, Aug. 15. No reply has been received here up to the present from the Transvaal government on the subject of the latest proposals for a peaceable settlement of the questions in dispute and a dispatch from Pretoria says the reply, when sent, will be disappointing and that it is feared the result will be a breaking off of negotiations. Great anxiety prevails at the capital of the Transvaal.

737 TRAINS

THAT NUMBER TO GO IN AND OUT OF BOSTON'S SOUTH TERMINAL STATION.

The New York, New Haven & Hartford railroad has decided to transfer the Providence division trains to the South terminal at Boston Sunday, September 3, unless conditions arise meantime which will cause a postponement. When the trains of this division run into the new station, it will make a total of 737 trains to come in and go out daily, a number greater than in any other station in the world.

NORTH BILLERICA

Miss Josephine Nichols of Albany, N. Y., returned home yesterday morning after a prolonged visit with Mr. Wood and Stanley Hills, of Tufts avenue.

The Tufts Mills bands will play at Lakeview Sunday afternoon and evening.

QUARANTINE DECLARED.

By Associated Press to The Sun.

CADIZ, Spain, Aug. 15. Quarantine has been declared against all Portuguese ports on account of the suspicious sickness at Oporto.

THE WEATHER.

By Associated Press to The Sun.

BOSTON, Aug. 15. Forecast for Boston and vicinity: Threatening weather and rain tonight and Wednesday; north to northeast winds; increasing in force.

From Yesterday's Late Editions.

DEAD MUSICIAN

J. Henri Dufresne Laid at Rest

SERVICES TODAY AT ST JOSEPH'S CHURCH

Borjes' Band Performs Appropriate Funeral Marches

The funeral of the late Henry Dufresne took place this forenoon from St. Joseph's church at 9.30 o'clock and was very largely attended. The remains were conveyed from the late home of the deceased on Riverside street, Pawtucketville, to the church followed by a large number of mourners in carriages. As the body was being taken into the edifice, Borjes' band, which was augmented by members of the Lowell Cadet and National bands, stationed on the outside, performed the Dead March in Saul. Owing to the day being the feast of the Assumption of the Blessed Virgin, no funeral mass was celebrated. Office for the dead was recited by Rev. Pierre Gagnon, O. M. I., and the responses by the choir and the soloist, Director H. A. Lavoie. Mr. Edward Vincelette presided at the organ. As the body was being taken from the church, the band again stationed itself on the outside and performed Kurck's funeral march, but did not take a position in the funeral procession.

There were several beautiful floral tributes which included a sheaf of wheat, the family's offering; a pillow inscribed "Henry" from Mr. Gilbert Hodge, and family of Mt. Hope street; large wreath from ex-Mayor Charles D. Palmer, a wreath from Mr. and Mrs. J. Ayers, inside lead, a. The bearers were Messrs. Joe Hilliard, Mr. Gardine, Z. L. Passmontie, Joseph Martel, Joseph Demontie and E. J. Bryant, all of whom had been associated with the deceased in musical affairs. Burial was in St. Joseph's cemetery in charge of Undertaker Amedee Archambault.

THE JERSEY LILY

Married to Hugo Gerald de Bathe

By Associated Press to The Sun.

LONDON, Aug. 15. Mrs. Lilly Langtry, the actress, was married July 27, at the Island of Jersey, to Hugo Gerald de Bathe, 28 years of age, the eldest son of Sir Henry Percival de Bathe, Bart., a retired general, formerly Brigadier of the Scots Guards and a Crimean veteran. The ceremony was private, the only witnesses being Mrs. Langtry's daughter. The Prince of Wales is said to have been in consultation of the pair, and he immediately sent them a telegram of congratulations. The wedding occurred the day "Mlle. Jersey's" (Mrs. Langtry's) horse Mornan won the Goodwood cup.

THE BUBONIC PLAGUE.

By Associated Press to The Sun.

PONTA DEL GADA, Azore Islands, Aug. 15.—All communication between the Azore Islands and Portugal has been suspended on account of the spreading cases of bubonic plague which have been discovered at Oporto. No vessels, merchandise or mails from Portugal will be admitted at any ports of these islands.

HOOKER CANNOT BE FLOATED

By Associated Press to The Sun.

MANILA, Aug. 15. The United States warships Bennington and Concord have made a successful attempt to float off the United States transport Hooker formerly the Paramata which grounded in the north channel of Corregidor Island a week ago. It is now believed to be impossible to float the Hooker.

Letter Carriers Gone.—F. Andrews and Thomas F. Harrington are enjoying their annual vacation.

COTTON Is KING

and the famous vegetable shortening, the crowning product of the cotton plant—

COTTOLENE

is a royal aid to good cooking, right living and health. Let lard alone.

Use COTTOLENE.

The genuine Cottolene is sold everywhere in one to ten pound pails with our trade mark, "Cottolene" and a steer's head in colors, guaranteed satisfactory. Not guaranteed if sold in any other way. Made only by

THE N. K. FAIRBANK COMPANY.

Chicago. St. Louis. New York. Montreal.

Boston & Maine Railroad

Corrected to June 5, 1899. Trains leave Merrimack Street Depot, Lowell, as follows:

For Boston, 5.45, 6.25, 7.05, 7.15, 7.25, 7.40, 7.45, 8.00, 8.10, 8.15, 8.25, 8.30, 8.35, 8.40, 8.45, 8.50, 9.00, 9.10, 11 a m; 1.15, 3.00, 4.35, 5.15 p m. SUNDAYS, 8.45 a m.

Leave Depot, Old Boston Street Station, Lowell, as follows:

For Boston, 5.45, 6.05, 6.15, 6.45, 7.00, 7.20, 7.25, 7.35, 7.45, 7.55, 8.00, 8.05, 8.10, 8.15, 8.20, 8.25, 8.30, 8.35, 8.40, 8.45, 8.50, 8.55, 9.00, 9.05, 9.10, 9.15, 9.20, 9.25, 9.30, 9.35, 9.40, 9.45, 9.50, 9.55, 10.00, 10.05, 10.10, 10.15, 10.20, 10.25, 10.30, 10.35, 10.40, 10.45, 10.50, 10.55, 11.00, 11.05, 11.10, 11.15, 11.20, 11.25, 11.30, 11.35, 11.40, 11.45, 11.50, 11.55, 12.00, 12.05, 12.10, 12.15, 12.20, 12.25, 12.30, 12.35, 12.40, 12.45, 12.50, 12.55, 1.00, 1.05, 1.10, 1.15, 1.20, 1.25, 1.30, 1.35, 1.40, 1.45, 1.50, 1.55, 2.00, 2.05, 2.10, 2.15, 2.20, 2.25, 2.30, 2.35, 2.40, 2.45, 2.50, 2.55, 3.00, 3.05, 3.10, 3.15, 3.20, 3.25, 3.30, 3.35, 3.40, 3.45, 3.50, 3.55, 4.00, 4.05, 4.10, 4.15, 4.20, 4.25, 4.30, 4.35, 4.40, 4.45, 4.50, 4.55, 5.00, 5.05, 5.10, 5.15, 5.20, 5.25, 5.30, 5.35, 5.40, 5.45, 5.50, 5.55, 6.00, 6.05, 6.10, 6.15, 6.20, 6.25, 6.30, 6.35, 6.40, 6.45, 6.50, 6.55, 7.00, 7.05, 7.10, 7.15, 7.20, 7.25, 7.30, 7.35, 7.40, 7.45, 7.50, 7.55, 8.00, 8.05, 8.10, 8.15, 8.20, 8.25, 8.30, 8.35, 8.40, 8.45, 8.50, 9.00, 9.10, 9.20, 9.30, 9.40, 9.50, 10.00, 10.10, 10.20, 10.30, 10.40, 10.50, 11.00, 11.10, 11.20, 11.30, 11.40, 11.50, 12.00, 12.10, 12.20, 12.30, 12.40, 12.50, 1.00, 1.10, 1.20, 1.30, 1.40, 1.50, 2.00, 2.10, 2.20, 2.30, 2.40, 2.50, 3.00, 3.10, 3.20, 3.30, 3.40, 3.50, 4.00, 4.10, 4.20, 4.30, 4.40, 4.50, 5.00, 5.10, 5.20, 5.30, 5.40, 5.50, 6.00, 6.10, 6.20, 6.30, 6.40, 6.50, 7.00, 7.10, 7.20, 7.30, 7.40, 7.50, 8.00, 8.10, 8.20, 8.30, 8.40

BRYAN'S OPINION

Democrats Should Not Neglect Silver for Trusts

He Touches Upon the Philippine War—Says Only Profit Goes to Investment Syndicate

By Associated Press to The Sun.

Des Moines, Aug. 16.—William J. Bryan spoke for two hours at the Auditorium last night to 4600 persons. The audience, which included practically all the delegates to the Democratic convention to be held today, took every opportunity to applaud. Mr. Bryan reviewed the record of the Republican party, accusing it of putting the dollar above the man. He then took up the silver question, saying prosperity did not set in until six months after the election, when the Klondike gold mines began to be heard from.

The Republicans, he said, who claimed that times were better because the balance of trade was in favor of the United States, gave away their own position and admitted that the Democratic view of the quantitative character of money was correct. The financiers of England controlled the English government, through England the rest of Europe, and through Europe the United States.

The 6,500,000 Democratic voters of the Democratic party in 1896 were for silver. The 7,000,000 Republican voters were for a platform which called for international bimetallism. Only the Palmer and Buckner voters were for the gold standard—less than 1 percent—yet now the Iowa Republican platform went a step farther and was unlike for gold alone. Moreover, the Republicans threatened to retire the greenbacks, though they had never been before the people on that issue.

The speaker next went after the trusts, but said that if the Democratic party neglected the silver question to attend to trusts it would rightly forfeit the confidence of the people. The money trust was the biggest trust of all. He was glad that traveling men were fighting the industrial trusts now, but sorry they had not seen the locks of events in 1896 and helped to fight the money trust then. The men who made trust speeches and applauded them were bankers.

A new danger of the trusts had just been developed. When a trust got control of all of the factories in a given line and the hands in one factory struck the trust would close that one establishment and make its goods at the other. When the workmen at that place were starved to the point of working for any wages offered, that factory would be reopened and a lockout to reduce wages would be inaugurated at another factory.

Mr. Bryan closed his speech by a length by discussion of imperialism. The difference, he said, between a republic and an empire was this: A republic needed an army of 25,000 for 70,000,000. An empire needed four times that large an army, when 10,000,000 population was added. This suited the young men who got fat jobs in the army, but not the people who paid the $1500 a year needed to maintain each soldier in the Philippines.

Mr. Bryan gave figures to show that England and other nations did not colonize rapidly, and said that with 20 people to the square mile in America, and 53 to the mile in the Philippines, there was no opportunity there. Even if we succeeded in killing off all the natives we could not get young Americans to go there—they preferred to live in Iowa and Nebraska. The profit would not equal the cost and the profit would not go to the right people, but to investment syndicates. Even if any man was willing to trade for pottage, and did not have a taste for blackbirds he had better investigate the pottage. As the Tagals were largely Christians and our native allies were mostly Mohammedans, we ought to ask the Sultan of Sulu to help subdue the Christian insurgents.

This government ought to make a declaration of good intentions towards the Philippines, as it did toward Cuba. The president ought to have done so, or if he did not have the power should have asked congress for it. Now he might call a special session to ask for the power. Cleveland called a special session to repeal the Sherman act and McKinley called one. A special session now would cost money, but not nearly so much as the continuance of the war.

OFF FOR BRYAN.

Troy, N. Y., Aug. 16.—The Chicago platform Democrats of eastern New York today sent out an invitation for a conference to be held in Saratoga Aug. 22 for the purpose of organizing a "Bryan League of the Empire State." It is a long document and disclaims emphatically that it is intended to create discord in the party. Among other things it says: "We recognize the necessity of wise leaders, but repudiate the dictations of a boss. We believe that if a free expression of all Democrats in this state can be had, inside all our political organizations, Mr. Bryan would have an overwhelming majority as Democracy's first choice for first place.

SHOULD END WAR

Anti-Imperialists Demand This Outcome

OF THE PHILIPPINE TROUBLE

The President is Held Responsible

By Associated Press to The Sun.

Boston, Aug. 16.—At a meeting of the Anti-Imperialist league, held yesterday afternoon, it was voted to issue a pronunciamento. It says in part:

"The league is now carrying on the contest, and it will continue to carry on the contest, upon the idea and in the belief that the United States—that the President of the United States, especially—is responsible for the war, and that President McKinley, at any moment, or the United States, acting through him or through a successor, can bring the war to an end. It is our purpose to aid in bringing the war to an end, and, in advance, we reject any and every scheme of compromise.

"Our information and experience justify the opinion that the body of anti-imperialists, the country over, will disregard the claims of domestic questions, subordinating them one and all to single purpose of comprehensive public policy—the purpose to bring the army of the United States out of the Philippines, of Cuba and of Porto Rico, the right of self-government inseparably to the principles of the Declaration of Independence, and as a pledge of the permanent policy of the United States."

TYPOS' CONCLUSIONS.

Detroit, Aug. 16.—A feature of the first session of the International Typographical union convention was a warm discussion over a constitutional amendment, reported favorably by the committee on laws, providing that "Non-printer members shall only be permitted to work at the particular sub-division of the craft in which they were employed at the time of admission." The amendment was stricken out by a vote of 131 to 93. A proposition for biennial instead of annual convention was rejected by the convention. Amendments providing that no one except journeymen printers and apprentices in the last six months of their apprenticeships shall be eligible as machine apprentices and fixing their term at two months was referred to a special committee.

WALTHAM'S GRAND CARNIVAL.

Waltham, Mass., Aug. 16.—It is estimated that between 75,000 and 100,000 people witnessed the grand river carnival held in this city last evening, the event being arranged for the entertainment of the League of American Wheelmen, now holding its 26th annual session in Boston. The shores lining the Charles river were a perfect blaze of light, while upon the placid stream were hundreds of boats gaily decorated with Chinese lanterns and electrical devices, stretching as far as the eye could see in a procession of fire. The fires flamed upon the banks, the fireworks shot forth at intervals and there were tasteful groupings of lights in the mansions that border the banks, while on the river the brilliant procession passed in review. Factories were illuminated, and the three bridges on the route under which the hundreds of canoes passed were handsomely decorated.

TO CONFER WITH BROOKE.

Washington, Aug. 16.—General Brooke will be called to Washington to consult with Secretary Root concerning affairs in Cuba. The secretary desires to have the benefit of General Brooke's knowledge of the condition of things in the island before he reaches any definite conclusion as to a future policy for Cuba. No date has been fixed for General Brooke's visit, but it will no doubt be determined by the developments of the situation, and before the secretary begins his annual report to the president.

SUPPLIES FOR PORTO RICO.

Washington, Aug. 16.—The war department has arranged to send two more shiploads of supplies to Porto Rico. The steamer Evelyn of the New York and Porto Rico line will sail from New York next Friday with a full cargo of supplies. The use of the vessel was tendered by the steamship company free of expense.

CORN BADLY DAMAGED.

Chester, Vt., Aug. 16.—Frosts during the past week in some parts of the state have done considerable damage to the corn crop. In some places acres of the growing crop being badly damaged, although the actual loss will not be so great, as the farmers are converting the injured growth into ensilage.

RUMOR OF SERIOUS TRAGEDY.

Portland, Me., Aug. 16.—A rumor was in circulation to the effect that a young man in the town of Gray had shot another young man and a girl, and then shot himself. Nothing was known of any such tragedy at the police station or the sheriff's office in this city.

$100 Reward $100.

The readers of this paper will be pleased to learn that there is at least one dreaded disease that science has been able to cure in all its stages, and that is Catarrh. Hall's Catarrh Cure is the only positive cure known to the medical fraternity. Catarrh being a constitutional disease, requires a constitutional treatment. Hall's Catarrh Cure is taken internally, acting directly upon the blood and mucous surfaces of the system, thereby destroying the foundation of the disease, and giving the patient strength by building up the constitution and assisting nature in doing its work. The proprietors have so much faith in its curative powers, that they offer One Hundred Dollars for any case that it fails to cure. Send for list of testimonials.

Address, F. J. CHENEY & CO., Toledo, O.
Sold by Druggists, 75c.

LOWELL PEOPLE

Can Always Find the Best of Proof in Home Testimony.

The following public statement comes from a resident who can be seen on the street, who can be interviewed at his home and who will be only too pleased to give minute particulars to anyone who really suffers from any of the consequences which inevitably follow weakened or over-excited kidneys. Is not such evidence of more value than a published statement from some citizen of a far away place?

Mr. E. Bolley of 25 Fulton street, employe of the Lowell and Suburban R. R. says: "About 3 years ago I had a good deal of trouble from pains in my back, growing more severe as time passed so I gave minute particulars to my Pills by a friend who had used them and bought a box at Billingwood's & Co.'s. By the time I had used 3 boxes the trouble was ended and there has been no return of it since. I hear many speaking great praise of Doan's Kidney Pills and I know many railroad men who used them in every case derived positive relief."

Doan's Kidney Pills are for sale by all dealers, price 50 cents per box. Foster-Milburn Co., Buffalo, N. Y. Sole agents for the U. S. Remember the name, Doan's and take no other.

YOUNG JEWESS

Now at Tewksbury Tells Another Story

SAYS SHE IS DAUGHTER OF CHELSEA MAN

Who Has a Rattan Factory in Boston

Bessie Findbolg, the young Jewess whose suspicious actions in attempting to purchase poison has caused her detention in the Tewksbury almshouse now admits to the almshouse authorities that she has given a wrong name and told an untrue story. She now claims that she is the daughter of a Chelsea rattan manufacturer whose office is in Boston. Secretary Courtney of the overseers of the poor will communicate with the Chelsea authorities to ascertain whether this latest story is true.

The only marriage intentions recorded at city hall this morning were those of Miss Mackay and Bessie McPhee.

Assistant janitors Fagan and Gray by the judicious use of a lawn mower and rake have wonderfully improved the exterior appearance of the city hall grounds.

POLISH HILARITY

Causes a Raid in William Street Yesterday

William street was minus a couple of poles last evening when John Nowaski and wife Josephine of number 62 were arrested on a charge of drunkenness. John keeps a small store and Tuesday afternoon both he and his better half drank so much and made so much disturbance that a telephone call was sent to the police station about 6 o'clock. Officers Tilton and Freeman removed the noisy couple to the police headquarters. They were bailed out later in the evening. In the meantime, the liquor inspectors paid the place a visit and secured a case of lager beer and an empty jug.

DELIRIUM TREMENS CASE.

John Perry, suffering with an aggravated attack of delirium tremens was taken from a house on Tyler street last evening in the ambulance to the city farm, where he will receive the necessary treatment.

Everybody's liable to itching piles. Rich and poor, old and young—terrible the torture they suffer. Only one sure cure. Doan's Ointment. Absolutely safe; can't fail.

JOHNSON'S ANODYNE LINIMENT

Cures Every Form of Inflammation; INTERNAL as much as EXTERNAL.

The real danger from every known ailment is caused by inflammation. Cut it in inflammation and you conquer the disease. Inflammation is followed outwardly by pain or soreness in the body, inwardly by congestion of the blood vessels. Scores of painfully painful, painful, painful diseases, such as asthma, rheumatism, lumbago, headache, toothache, earache, croup, catarrh, quinsy, inflammation of the throat, la grippe, lumbago, muscular rheumatism.

SAFE SOOTHING SATISFYING

Originated by an old Family Physician in 1810. Relief is so prompt and so complete that it has become the household remedy for all pains and inflammations. Its wonderful healing qualities are known to the entire world, and its use is recommended by the profession to an extent not attained by any other single preparation.

Our Book on INFLAMMATION Mailed free.

"Best Liver Pill Made."
Parsons' Pills
Positively cure biliousness and sick headache. Increased bowel action, followed by regularity. Every other ailment arising from the blood, liver or stomach will yield to these pills and be cured. Regular size, 25 cents per box. Sold everywhere. Sample free. Address JOHNSON & JOHNSON, New Brunswick, N. J.

JUST WHAT SHE WANTED

Charlie—Do you don't care about flowers any more?
Le Dansuse—No; don't you think it is about time for me to study mineralogy?
Charlie—All right; I'll take you to the best jeweler in town.

WALL PAPER AT LOW PRICES.

PARQUET FLOORS ARE SOMETHING NEW.

WE ARE AGENTS.

LOWELL WALL PAPER COMPANY,

GEORGE W. CHASE, Prop., 42 Church St., Lowell, Mass

FOR GENUINE BARGAINS IN

Household Furniture

YOU SHOULD CALL AT

PETER DAVEY'S, on Market St.,

He is selling the best and most economical Refrigerators and Ice Chests; the Crescent has no superior for a cold blast. Also a full line of Baby Carriages will be closed out at almost Cost Prices.

Call and examine before purchasing.

PETER DAVEY,

134 Market Street - - - Opposite Palmer

TELEPHONE. RESIDENCE—458-2. STORE—314-2.

Fifty Cents Per Box

TRADE MARK Palmo Tablets

HEALTH, POWER, ENERGY, stop forever all weakening drains, feed the brain, replace wasted tissues, and send rich, fresh building blood bounding through every part of the system, making every organ act, and causing you to glow and tingle with youthful strength. You're a new man, and can feel it! The greatest NERVE TONIC ever discovered. Palmo Tablets cure quickly and forever Nervous Debility, Varicocele, Atrophy, Loss of Memory, Sleeplessness, Dyspepsia, Kidney Diseases. Can be taken by 12 boxes (with guarantee, good as gold), $5.00. Sent anywhere. HALSID DRUG CO., Cleveland, O.

Sold at Goodale's Drug Store, the best and cheapest place in Lowell for drugs and medicines, 217 CENTRAL STREET.

Our Lowell Girls At The Seaside.

THE POLITE BURGLAR.

The Old Maid—"Oh, Mr. Burglar, don't take anything!"
The Burglar—"Mam, I have only taken pains so far nont to disturb you."

LABORI IS BETTER

Ex Rays to be Used Locating The Bullet

Important Papers Not Stolen But Saved by Labori's Presence of Mind—The Conspirators Wanted the Documents

Rennes, Aug. 16.—M. Labori was removed last evening to the residence of Professor Bach, in a suburb of Rennes. He stood the journey well, although naturally fatigued. The doctors are extremely hopeful of a speedy recovery, but consider it would be unwise for him to return to court until there is absolutely no danger of a relapse.

Maitre Demange has decided therefore to ask for an adjournment, which has necessitated a written application by both Demange and Dreyfus, who have already sent letters to the president of the court-martial. Colonel Jouaust will undoubtedly accede to the request, but he cannot grant an adjournment for more than two days, when the application must be renewed. Dreyfus wants the sessions postponed until Monday next, when it is hoped that Labori will be able to be present.

M. Labori lies on his back, unable to move, but life is returning to the leg which was thought to be paralyzed. He has no fever, and continues to discuss the trial. His wife has remained at his bedside practically ever since he was wounded. Naturally she is much relieved at the optimistic reports of the doctors, who hope to see the distinguished lawyer on his feet before the trial is ended.

The doctors in attendance upon M. Labori have sent to Paris for an X-ray apparatus in order to locate the bullet.

The correspondent of the Associated Press here has obtained complete corroboration of the statement that the pockets of Labori's coat were rifled while he was lying on the ground. Not only were the pockets of his coat emptied, but an attempt was made to steal a wallet, in which were important papers referring to the court-martial, including his notes for the cross-examination of General Mercier. M. Labori has himself related the incident. He had just fallen, and saw several men run to his side and heard him says: "His coat must be taken off. He will be too hot."

The speaker then took the wounded lawyer's coat off, and another man seized the wallet. M. Labori, however, retained his presence of mind, and refused to let the wallet be taken out of his hands, putting under his head for a pillow, and holding it with one hand. The coat was shortly afterwards put on again. On arriving at his residence M. Labori asked his wife to look in his pockets to see if their contents were safe. Mme. Labori found the pockets completely emptied. Luckily, the pockets contained only personal letters, including menacing letters received on the previous day. The rifling of the lawyer's pockets, of the papers, and the attempt to steal the wallet, while no effort was made to appropriate his watch or money, are regarded as clear evidence of a plot in which several men were implicated.

The man who actually fired the shot, it appears, was only one part of the machinery of the conspirators. In spite of the extensive search made for the would-be assassin he is still at large, and the impression is gaining ground that he is being aided by the anti-Dreyfus country people, who are concealing him somewhere.

The Matin asserts that M. Fabre, the magistrate, now has proofs of a conspiracy against the republican government, and that the Orleanist party has expended considerable sums in Nationalist propaganda.

STRIKE WAS FRUITLESS.

Chicago, Aug. 16.—After an idleness of three weeks, all the south side brickyards resumed work today, in accordance with an agreement drawn up yesterday. The workmen secure no concessions, and return to work under the old conditions. The strike was brought on by the efforts of the union to crowd out non-union laborers. About 1800 men have been out of employment because of the strike.

AN ICE-BOUND COAST.

St. John's, Aug. 16.—The mail steamer Labrador, from Labrador, reports that the entire coast is blockaded with ice floes from the northern extremity south to the straits of Belle Isle. Such a condition is unprecedented in the history of the northern waters. It will not only seriously injure the cod fishing industry, but greatly increases the difficulties for ocean steamers making the passage by way of the straits.

WON'T RECOGNIZE DRAFT.

Albany, Aug. 16.—State Comptroller Morgan has refused to recognize a draft for $40,280, drawn by the superintendent of public works in favor of the firm of McDonald & Sayre, for a balance due them for improving the Erie canal on a contract let in November, 1896. The comptroller says he is satisfied that the illegal and improper payments already made are in excess of the money on hand to the apparent credit of the contract.

INSISTED UPON RESIGNING.

Washington, Aug. 16.—The resignation of Major R. H. White, U.S.A., retired, has been accepted by the president. Major White was in the medical department and retired in July, 1898, at his own request after 30 years' service. He was appointed from Virginia. No reason is given for his resignation, though he insisted upon its being accepted. It is unusual for a retired officer to resign, and especially as he relinquishes the pay amounting to three-fourths of the rank he held at the time of retirement.

STRICKEN WITH APOPLEXY.

Omaha, Aug. 16.—United States Senator Hayward was stricken with apoplexy yesterday at Brownville. He was unconscious for two hours. His condition is very critical. Senator Hayward was to have been one of the speakers at a Webster plank at Brownville. He had just been called upon and was on the point of rising when seized with an attack of apoplexy and fell to the platform unconscious.

SAMOAN TROUBLE

Outlines of Commission's Report

GOVERNOR AT SALARY OF $5000

High Court of Justice to be Established

Berlin, Aug. 16.—The Koelnische Zeitung publishes what it describes as the substance of the report of the Samoan commission. According to this abstract the future government of the Samoan islands is to consist of a governor and a council of three members, to be elected by the three powers, Germany, the United States and Great Britain. The commission favors the nomination of a European ruler as governor. The governor will nominate all officials and have power to punish or pardon state offenders. His signature will be necessary in the enactment of laws. The legislature will consist of the governor and council, three members forming a quorum, and the governor having a casting vote. The powers reserve to themselves the right to alter or invalidate laws enacted by the legislature.

The governor will annually convene an assembly of natives to deal with domestic affairs. This body will sit at Mulinuu, but not longer than a month. Its decisions will be liable to revision or nullification by the legislature. The chief justice is to be elected. He must be "a man of probity, versed in law and equity." His salary will be $5000.

All decrees of the legislature must have received the consent of three members of the native assembly, composed of the governors of the different districts. The chief justice or some other official nominated by the governor shall preside over deliberations of the assembly, but without a vote.

On all questions within his jurisdiction, the decisions of the chief justice shall be final; but the three powers reserve the right to modify or revoke decisions on political or constitutional questions or matters of international law.

Disputes between Samoa and any of the treaty powers are not to be regarded as causes of war, but are to be submitted to the chief justice.

The high court of justice will have cognizance in the first and final instance of all questions arising out of the interpretation of the treaty and of all questions concerning real property, forfeitures and crimes against life. It shall also act as a court of appeal.

None of these provisions will interfere with the jurisdiction of the council regarding ships and sailors of their own nationality. The right of habeas corpus can only be suspended during a state of actual war.

MOSETIG'S BAD BARGAIN.

Vienna, Aug. 16.—August Mosetig the government railroad official who was arrested here charged with stealing emergency mobilization plans and delivering them to a man named Zibworski, who, it was alleged, communicated them to agents of France and Russia, has fully confessed. Mosetig says he sold the plans to Zibworski for 200 florins, who fled without paying for them.

REGARDED AS A BLUFF.

London, Aug. 16.—The Johannesburg correspondent of The Daily Mail, who confirms the report that warrants have been prepared for the arrest of 147 members of the reform party in the Transvaal, of which 22 are urgent, says the date for executing the warrants is uncertain, and that the whole thing is regarded as a bluff.

AWARDED TO AMERICAN FIRM.

Glasgow, Aug. 16.—By a vote of 7 to 6 the Glasgow tramway committee accepted the tender of E. P. Allis & Co. of Milwaukee for the engines to supply electric power. The figures of the successful tender are £111,514.

SPOON FOR BABY WILSON.

Boston, Aug. 16.—Miss Lillian C. Jewett has had the honor of having an infant, born in Baltimore, named after her. Miss Jewett received a letter from Charles J. Wilson of Baltimore announcing that the boy had been named after herself. The child was christened Charles Jewett Wilson. Miss Jewett sent the youngster a gold-lined silver spoon, with a letter.

A SNAP FOR ROBBERS.

Montreal, Aug. 16.—Seven thousand dollars in bank bills were stolen from the Canadian Pacific railway station at Joliette, Que., last night. This is the third time within three years that the station has been robbed. On the first occasion the safe was cracked for $600. The second time $3200 was taken, and the station was burned to cover the crime.

FRANCE GRABS AN ISLAND.

Hong Kong, Aug. 16.—A newspaper published in Macao, the Portuguese seaport at the southwest entrance of the Canton river, reports that France has occupied the island of Sam-Chau, west of Macao, as an assertion of her right to the province of Kwangs-Tung, in the event of the partition of China.

it's a death tap at your life door. If you knew it you wouldn't neglect such a cough.

HALE'S HONEY OF HOREHOUND AND TAR

Hale's Honey of Horehound and Tar is a simple remedy but it acts like magic in all cases of throat or bronchial trouble. Sold by druggists.

Grand Clearance Sale

AT J. DRAIN'S, 111 CORHAM ST.

Our entire stock marked down about one half in order to reduce our enormous stock.

This is a genuine clearance sale, no humbug nor no bluff but the goods must go, we must have the money and we must have the room, and in order to accomplish this we will sacrifice our entire stock at about one half. Great opportunity, don't miss it.

Come Everybody to the Great Clearance Sale.

J. DRAIN 111 CORHAM ST.

A. G. POLLARD & CO.

MERRIMACK, PALMER AND MIDDLE STREETS.

Just Received, a Small Lot of Damaged

WHITE BED SPREADS

Only 6 cases this time, but they are exceptionally nice, the imperfections being very slight in the most of them, and as the lot is very small, to those who have been waiting for our summer invoice to come to provide their wants, we would advise to come and make an early selection as they can't last very long at the same low prices as formerly. We would say we expect to pay quite an advance on the prices on our future lots of these Quilts so the prices will be higher on future lots.

50c. Quilts for 39c.
75c. Quilts for 49c.
$1.00 and $1.25 Quilts for 69c.
$1.50 Quilts for 93c.
$2.00 Marseilles Quilts for $1.09.
$2.50 Marseilles Quilts for $1.29.
$3 Marseilles and Satin Quilts for $1.49.
$4 Marseilles and Satin Quilts for $1.98.

On Sale Today, Basement.

A. G. Pollard & Co.

The Easy Food
Easy to Buy,
Easy to Cook,
Easy to Eat,
Easy to Digest
Quaker Oats
At all grocers
in 2-lb. pkgs. only

FOR SALE.

FOR SALE—Having bought a property in Canada, I wish to sell immediately at a sacrifice my entire stock of dry goods, fancy goods, notions, candy, etc., at No. 798 New Moody street, Lawrenceville. J. N. HOY.

FOR SALE—Two horse one Grandfather Clock, brought from England ten years ago, lately repaired, in good running order. Will exchange for cash. Call at 154 Hildreth street.

FOR SALE—Cheap for cash, a Chickering square Piano, in good condition. For particulars address "S. P., Sun office.

BARBER SHOP on Bridge street must be sold, regardless of cost, before every. Apply to Joseph A. Lefaivre, 84 Central st., Lowell.

COTTAGES FOR SALE—Cottage of seven rooms, $1045; Cottage of seven rooms $1050; Cottage of seven rooms, set back, bath room and toilet room, 6250 feet of land, $1400; Cottage of nine rooms, $1650. If you want a home or within fifteen minutes' walk from Central Station go to 4 Crown and see me at 1125 Bridge street. Telephone 654.

FOR SALE—Pool room and cigar store for sale at 149 Gorham street.

FOR SALE—Best little and cleanest restaurant in Lawrence; first class location; beats all others; and is paying good money. Price reasonable. Anyone that wants a good business and make money this is the one. Address or apply to G. W. Howard, 231 Essex street.

FOR SALE—The only outfit for preparing fruit for dried and chipped potatoes. We are going out of the business for good reasons and offer the outfit at a bargain. For full particulars apply to J. W. Robinson, 170 Tremont street, Malden, Mass.

WAGONS—Inspection invited to my select stock of Concords, democrats, square wagons, panel side wagons, and an assortment of second hand pleasure, Stanhope buggies, wagons in good condition, all of which I will sell at bargains. J. F. Libby, 49 Hobbins street.

FOR SALE—A drug and cobbler's shop, including all kinds of tools, lasts, machines, etc. Apply at 211 Pleasant street.

MUST SELL my upright piano, stool, scarf, and 15 books of music; would prefer cash. Call and see on premises. Address P. O. Box 325.

FOR SALE—Lot of land on Highland avenue good bldg. lot, by Lewis D. Grinnell, 91 Gorham street.

FOR SALE—Ten CLEANS for 5 cents at druggists. One gives relief.

FOR SALE—On Jewett street, 6-room house and pantry; small lot of land. Price $1050. G. L. Hubbard, 121 Central street.

FOR SALE—On July street, 6-room cottage house, all modern improvements, large lot of land. Price $1200. G. L. Hubbard, 121 Central street.

FOR SALE—Near Court House, 6-room house, good size lot of land. Price $1100. G. L. Hubbard, 121 Central street.

FOR SALE—Near Central street, 6-tenement house, 11 rooms to each tenement. Price $1800. G. L. Hubbard, 121 Central street.

FOR SALE—One of the best building and boarding houses in Lowell; must be sold on account of ill health. G. L. Hubbard, 121 Central street.

FOR SALE—Near Christian street, cottage house of 7 rooms, large barn. Price $1350. G. L. Hubbard, 121 Central street.

MISCELLANEOUS.

J. A. MCCLAUD, Grocer, 179 E. Merrimack street, has one of the best and most reliable cures ever discovered for chills of all kinds, malaria, hay fever, fever and ague, etc., all persons suffering from any of these diseases should call or address the above.

DRESSMAKING—Misses Bloomin and Cummings wish to inform their friends and the public that they have opened dress making apartments at 73 West 6th street. Work well done. Satisfaction guaranteed.

WE WILL EITHER buy or store second-hand furniture at No. 50 Charles street. When we buy we pay the highest price in Lowell for any of antique pieces. Will be on premises every day from 9 to 6 p.m. E. O'Hole, authority.

LOOK HERE.

New and second hand carpets, rugs, furniture and stoves sold at lower than half price at W. Evans, 670 Gorham st. Electric cleaner, $5.00.

RUBBER STAMPS At wholesale prices. 1 inch outline stamps 10c; 34 inch dat 25c; ink pads 20c; 25c ink pad 10c; 50c linen markers 25c; business stamps 15c per line. J. M. Fox Lowe, 15 Merrimack street.

CALL at 103 Merrimack street to buy or sell second hand furniture. Telephone 1064.

WATER CLOSETS and bath tubs from $5.00 up. All first class plumbing at lowest prices. F. H. Perry, 4 Market street.

MADAME ALVARDE

The popular card reader of Boston, has returned to this city for a short time only, where she can be consulted on business affairs, love, etc., lost articles found, names given. The Madame, born in a veil, has clairvoyant faculties, been gifted with power to reveal the past, present and future. Call and be convinced. Fees, ladies, 25c; gents, 50c. Hours, 10 a. m. to 9 p. m., at 101 Church street.

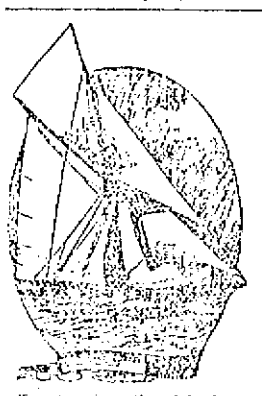

THE COLUMBIA

The American Cup defender outlasts all others. It's the same way with our coal. A ton of it will prove this to you.

D. T. SULLIVAN,
Coal, Wood, Lime, Etc.
984 Gorham St.
Branch Office, 557 Central street.
Telephone 713-2.

J. F. ROGERS,
UNDERTAKER.
OFFICE—816 Central Street.
RESIDENCE—52 Cedar Street.
Telephone connection. Hacks furnished for all occasions.

$19.60
TAX RATE FOR 1899.
Our rates same as usual on all Diamonds, Watches, Jewelry of all description, Silver and Silver plated ware, Gold and Gold filled Spectacles, etc., etc.

J. D. Grant
64 Merrimack Street.

CONSUMPTION

To the Editor: Please inform your readers that I have a positive remedy for the above named disease. By its timely use thousands of hopeless cases have been permanently cured. I shall be glad to send two bottles of my remedy free to any of your readers who have consumption if they will send me their express and post office address. Respectfully, T. A. Slocum, M.C., No. 183 Pearl Street, New York.

WANTED.

WANTED—A kitchen girl at 93 Boott Corp.

PROF. DOUGLASS, Astrologer, reads the latitude and gives advise on all business affairs. By mail or in person. Parties corresponding should state age in full. 183 Merrimack street, Boston Block, Room 19.

WANTED by a gentleman and wife, 2 rooms and board with a private family in Belvidere. Address D. Blackley, Locks & Canals office, 68 Broadway.

CALL AT GONZALES, the Cutler, 92 Merrimack street, if you want a first-class razor or strop. He has the new Xavier razor which excels all others. Razors concaved and honed.

WANTED—Girl for folding and finishing; experienced. Greenwood & Dayton Hosiery.

WANTED—Any lady having two or three hours spare time a day can make $3 weekly working for us at home; nothing to sell; send self-addressed envelope for free sample. Manhattan E. M. Co., 161 Beekman street, N. Y.

THOS. DOS, 163 Merrimack street, over Shanley's, wants and furnishes reliable help.

WANTED—Hoisting engineers. Apply at Norcross Bros., cor. Huntington Ave. and Massachusetts Ave., Boston, Mass.

WANTED—1000 up-to-date people to carry our Aluminum Card Cases. Only 50c for 100 cards and beautifully engraved case. Call at room 1, 21 Central st. Agents wanted in every city and town in Lowell. Open evenings.

WANTED—Lady agents for medicine company. Salary and expenses at the start. No experience necessary. Call in person at 600 Merrimack street.

WANTED—Names of rupctured people. We cure rupture for a lifetime by our new method. Dr. Sperry, 31 Main street, Westbrook, Me.

STENOGRAPHER and typewriter—A young man, competent stenographer and typewriter desires employment. Best of references. Address X, Sun office.

WANTED—Room with power for light manufacturing. About 10x30. Address F. O. Box 676 city.

WANTED—A second hand refrigerator or ice chest. Address B, Sun office.

WANTED—First class paper hangers and painters. 376 Gorham street.

LADIES—Chichester English Pennyroyal Pills (Diamond Brand) are the best, safe, reliable. Take no other. Send 4c in stamps for particulars, "Relief for Ladies," in letter by return mail. At druggists. Chichester Chemical Co., Philadelphia, Pa.

LOST AND FOUND.

DOG STOLEN—If the party who stole the white bull terrier from 2 Riverbanks, Lakeview avenue, will return same to the owner, no questions will be asked. If not returned within three days prosecutions will be taken.

LOST—A pocketbook containing a sum of money, between Xmas street and the Fair Grounds Saturday night. Reward at 42 Bay street.

LOST—A gold Greek letter pin, with name on back. Reward at 583 Merrimack street.

FOUND—The best place in Lowell for ladies to buy hats, bonnets, sailors, etc., at moderate prices is at No. 619 Merrimack street, Mme. Maxime Lephin, formerly 657 Moody street. Call in and ask prices.

LOST—A valuable diamond shirt stud this forenoon, either on the electrics or on the street. Finder will be rewarded by returning same to owner, J. P. Duguid, 48 Marlboro street.

TO LET.

TO LET—Large nicely furnished rooms from $1.00 $1.50 a week at 512 Central street.

TO RENT—8-room tenement and stable, 181 Powell street; keys at store, next door.

TO LET—Some first class tenements in all parts of the city. Apply A. G. Bahnerell, Room 8, Bon Marche Block.

TO LET—First floor, 25x60, with basement, very central location; good place for carriage or repair shop, plumber, hay and grain. Also a large basement on Dutton street, near freight depot. Apply at 468 Central street.

TO LET—Two first-class tenements near Silver Hosiery. Price $12 and $9. Apply A. G. Bahnerell, Room 8 Bon Marche Block.

TO LET—A convenient 4-room tenement. Inquire at 70 Chestnut street.

TO LET—Rooms with or without board, one large front room on first floor with gas, furnished or unfurnished. Price low. 163 Fayette street.

WANTED.
Pattern Makers.
Open Shop.
Steady Work Guaranteed.
Write or apply, 42 Centre Street, Lynn, Mass.

WE MAKE SUITS
To Suit men who will not be Suited with Suits which are not all right.
LOUIS ALEXANDER
HIGH GRADE TAILOR
65 Merrimack Street.
Paul G. Kible, Assistant.

STOCKS AND BONDS

E. C. Stanwood & Co.
BANKERS,
121 Devonshire St.
BOSTON, MASS.
Investment Bonds.
LISTS SENT ON APPLICATION.

ALLAN LINE.
NEW YORK to GLASGOW
Via Londonderry.
Company's Pier, foot West 31st St., New York.
State of Nebraska, Aug. 5, Sept. 9; Mongolian, Aug. 19, Sept. 23; Norwegian, Sept. 2, Oct. 7.
First Cabin, $45 to $65 single, $85 to $117 round trip. Second cabin, $35 single, $57 return. Steerage, $23.50 prepaid, $30.
Glasgow and Boston, via Londonderry and Galway; Second Cabin, $30 prepaid; Steerage, $21 prepaid.
For descriptive circulars, plans of steamers and other information, apply to H. & A. Allan, 77 State street, Boston, or
Dennis Murphy, 18 Appleton St.

Beecham's pills for constipation 10¢ and 25¢. Get the book at your druggist's and go by it.

-During July
Are you looking for BARGAINS in
DIAMONDS, JEWELRY,
SILEVR WARE, CLOCKS, etc.
Come direct to
LECAULT & CO.,
RELIABLE JEWELERS.
70 Central St., cor Prescott.

THE SAME THING.

Employer—Time is money.

Fair Typewriter—I suppose that is the reason why the judge always says, "Ten dollars or ten days."

SPECIAL NOTICES.

THE SUN ON SALE IN BOSTON.

The five o'clock edition of The Sun is on sale at the news stand in the Union Station, Boston.

AT SUGAR AGAIN.

You may not think that we are selling sugar cheap because we are not advertising it. Take a little trouble and find out. Dickson Bros., The Big Tea Dealers, 68 Merrimack street.

V. A. MARET,

Merchant Tailor, Dyeing, Cleansing, Repairing, Pressing, etc. Goods called for and returned. 49 Grover street, Lowell.

STEAMSHIP TICKETS AND DRAFTS.

Sold on the Cunard, Dominion, White Star, American, Anchor Allan, French and German lines to and from Boston, New York, Queenstown and Liverpool. Drafts issued on any branch of the National Bank of Ireland. Money to loan. Murphy's Agency, 78 Appleton street.

LOCAL NEWS.

Try Horne's coal.

BURN WILSON'S COAL.

Smokers enjoy Old Hundred cigars.

F. A. M. Tobin, Printery. 'Phone, 8-45-2.

Elegant rubber tired hacks at O'Donnell's. Telephone, 324-4.

When you want a plumber or a gas or water piper, you should call on Sweeney & Welch. They are practical plumbers and are a reliable firm and all work entrusted to them can will be promptly attended to. Their place of business is at 561 Merrimack street. Tel. 585-5.

FARMERS' EXCURSION.

An excursion train from Concord, N. H., and adjacent towns passed through Lowell yesterday. The road is conducting its annual farmers' excursions and there are many desired farms in New Hampshire today. The farmers and their wives were bound for Boston harbor.

QUICK JUSTICE

OVERTAKES A TEAM THIEF AT MANCHESTER, N. H.

One of the quickest jobs of long distance justice on record was accomplished in this city, says the Manchester Mirror. Louis Lachance, formerly of Lowell, went to Sherbrooke, P. Q., where his wife is and hired a team at a stable. He drove it to Coplston, seven miles away and sold it to a gentleman named Barrett, telling the purchaser to send the price to the seller in Manchester. Then he took the train for Manchester. Barrett having business in Sherbrooke, drove the horse back the same day and then and there met the owner. An explanation followed and of course the money was not sent. The police in Manchester were notified and Inspector Dowd told for the thief. He soon had him spotted and Saturday run him in. He at first denied his guilt and identity but willed when faced by an acquaintance. The Sherbrooke authorities were notified and Sunday morning high constable Hiram Moe arrived. Lachance agreed to return without a requisition and in the evening the constable and his man went north on the 9.35 train.

FRATERNAL NEWS

A NEW ARRIVAL IN THE CROWDED FIELD.

A new fraternal order has been formed in Lowell. The latest addition to the already crowded fraternal field is Lowell Conclave, Imperial Order of Heptasophs, which was instituted in Leather Workers' hall last evening. The new organization is a fraternal insurance order.

The following officers were elected and subsequently installed by District Deputy Supreme Archon John S. Elkhorn of Waltham, at last evening's meeting: Archon Owen O'Neil; provost, Chas. Janniel; prelate, Rev. Fr. J. B. McKenna; secretary, John McGrath; financier, William H. Stafford; treasurer, Michael P. Regan; inspector, Thomas Morse; warden, Patrick Milligan; medical examiner, James P. McAdams.

At a meeting of the Lowell Commandery, Knights of Malta, last night, in Odd Fellows Temple, the following officers were chosen for the ensuing six months: Sir Knight commander, Homer R. Nay; generalissimo, Fred J. Provencher; captain general, Dr. T. M. Weiler; prelate, James Smith; senior warden, Jessie W. Chapman; junior warden, Earl B. McDonald; recorder, Warren A. Bishop; assistant recorder, James E. Nowell; trustee, Alonzo J. Pope. Three applications for membership were received. The new officers will be installed at the next meeting. The installation will be followed by a smoke talk and a general good time. A committee consisting of James Smith, Jessie W. Chapman and Albert Gage was appointed to arrange for the affair.

At the regular meeting of Bunker Hill Colony, U. O. P. F., last night, arrangements were nearly completed for the grand union picnic which is to be held at Harmony Grove, Labor day. The following persons have full charge of the arrangements: J. L. Blake, chairman; Martha J. Aspinwall, secretary, assisted by Dora Mitchell, Walter Charles, Sarah Johnson, Ella A. Murphy, Ella M. Sawyer, J. E. Armstrong and H. W. McDonald.

Mt. Zion Lodge, I. O. G. T., met last night. The following members were elected delegates to the next meeting of Eastern District Middlesex lodge No. 2: Chief Templar, Gilbert Hall; Miss Ina Chalmers, Robert W. Mountford, Miss Maude Houston, Mrs. Alex Mack, Jr., Miss Edith Williams and Mrs. Charles Philbrick.

Lexington Council, O. U. A. M., met last evening in Union hall and arrangements were considered for a clam bake fishing trip which is to be held Labor day with Columbia council.

Five candidates were initiated and six propositions were received at the regular meeting last night of Star of Lowell Circle, Companions of the Forest.

Five candidates were initiated at the regular meeting of Court Samuel de Champlain, F. of A., last night.

At the regular meeting of Lowell lodge, A. O. U. W., last night, officers were elected, and there was also balloting for new members.

Dr. Cowell DENTIST 81 KIRK ST.

M. JULES GUERIN, Leader of the Besieged Anti-Semites.

PERSONAL.

John J. Murphy of Putnam & Son is enjoying a two weeks' vacation.

Misses Julia and Mary Sullivan of Marion street are visiting in Methuen.

Dr. E. H. Parker will go into Vermont Saturday for a vacation season.

Mr. John W. Feeney and Mr. John J. Lennie at Old Orchard for a fortnight.

Police officer Dennett will pass the two weeks of his vacation at Pittsfield, N. H.

Miss Alice Donnelly of Floyd street is spending her vacation at Nantasket beach.

Miss Katie Collins of Warren street is at Nahant.

John Mellen spent Sunday at Salisbury beach.

Patrick Quinn of Centralville, recently had his hand injured and is rapidly improving.

T. W. Collins of the fire department with his family will enjoy this week at Revere beach.

Mrs. Matthew Coupe and Mrs. George Coupe are stopping for two weeks at Hotel Nantasket.

Miss Nellie Lyons of Sargent street will spend her vacation with relatives in New Hampshire.

The Misses Shannon of Charlestown are the guests of Mrs. Dennis Leary of the American house.

Mrs. M. J. Thayer and daughter Nellie have returned from a two weeks' vacation at Old Orchard.

Mrs. Rose Jordan Hartford and Miss Lizzie Hall are expected home tomorrow from Beachmont, Me.

Emma Warnock of Boston is visiting at the residence of George Smith on Lawrence street, Tewksbury.

Mrs. John H. Donovan and children of North Adams, formerly of Lowell, are spending a few weeks at Lynn beach.

Miss Etta Reynolds of Elliot street and Miss Ella Hale of Third street will spend the next two weeks at Revere beach.

Miss Maria A. Kenney of 14 Swift street who is recovering from an attack of rheumatic fever is stopping at Lynn beach.

Mr. Fred P. Tabor, the well known comedian is playing at the Hotel Nantucket, Nantasket beach, for the rest of the season.

Albert E. Archibald of the quartermaster general's office war department, Washington, D. C., is in town on a short visit.

Mr. Robert T. Fitzgerald in the employ of D. Corbon, Lawrence, and wife of this city have gone to Old Orchard and other points of interest in Maine on their vacation.

Mrs. F. W. Crayon and daughters, Misses Elsie and Mabelle of South Walker street are at Medomak on the coast of Maine.

Miss Katie Gilroy of Rose Jordan Hartford's establishment contemplates going to Salisbury and Hampton beach on her vacation.

Mr. Wilfred Nornington of Forge Village sails for England Saturday, Aug. 19, from New York on the Cunard line steamer Umbria.

Dr. and Mrs. W. H. Pepin and their son William have gone to Lake Memphremagog and Sheffield Mountain on a three weeks' vacation.

Mr. R. K. Whitcomb, formerly of this city but now of San Francisco, is visiting with Mr. and Mrs. D. H. Gordon 190 East Merrimack street.

Mrs. Annie O'Donnell and her daughter, Miss Elizabeth Rawley of 14 Swift street and Miss Kittie Mahoney of New street are at Lynn beach.

The engagement is announced of Mr. Harry G. Stearns of Brooklyn, N. Y., to Miss Ida A. Pickering of Medford, Mass., formerly of Lowell.

Miss Martha Reed and Miss Emma Reed of Carlisle, Pa., formerly of Lowell are the guests of their sister, Mrs. D. G. Taylor, 19 Doane street.

The many friends of Joshua Swallow, the janitor of the Bon Marche building will be pleased to know that he is convalescing at the Lowell hospital.

Miss Georgia E. Derry and Miss Josephine M. Gallupean have returned from their two weeks' vacation in Woonsocket and Providence, R. I.

Walter Hickey, Frank Kilroy, Patrick Lyons and William Gard known as the cold water quartette of the Mathews, are rusticating at Long Pond.

Thomas Riley and Miss Beatrice Kennet who are following Keith's circuit, spent last week in town as the guests of James R. White of 41 Union street.

Miss Adelle Lacroix, the popular dress maker of Salem street is enjoying the summer pleasantries of East Hebron, N. H., where she will rusticate for the next four weeks.

The Misses Kittie Sheehan, Mae Downs, Anastasia Hart, and Margaret Grifin of the United States Cartridge company have gone to Bar Harbor, Me., for a month's sojourn.

Mr. Eben E. Munsur of the firm of Donovan & Munsur, and his wife and daughter have returned home after an enjoyable carriage drive to points of interest in New Hampshire.

Lieut.-Col. Philip Reade and Mrs. Reade have been visiting Gen. George F. Schoeffel at 88 Madison avenue, New York. Col. Reade's health has very sensibly improved since his return from Cuba. He will spend some weeks in Boston and will be in his house on Lakeview avenue when his family returns from Rye beach. Undoubtedly, his many friends will be delighted to give him a warm welcome home.

The Misses Margaret Harrington and Rose Gorselin of Rose Jordan Hartford's millinery establishment have returned from a very enjoyable vacation spent at Hampton and Salisbury beach.

Mr. A. C. Russell and wife, Miss Russell and Miss Mabelle M. Russell arrived home yesterday after spending ten days at the different beaches along the north and south shore in their carriage.

Thomas J. Allen, the well known and popular stage manager of Music Hall has received an offer to join Sawyer and Crocker's comedy company on st. per season. Mr. Allen is considering the offer.

Mrs. R. Moorhan and daughter, Miss Etta Moorhan, the latter the well known milliner at A. Abels' establishment, have returned from a very enjoyable vacation at Salisbury and Lynn beaches.

Mrs. George Rumble of Chicago, formerly Miss Mary Hill of this city, is on a visit for a visit after many years' absence. On Monday night she was delighted to meet a few old-time friends who knew her in the Worthen st. M. E. church and a social and very delightful evening was passed. The happy event was at the home of her sister, Mrs. James Duckworth in Princeton street. Mrs. Rumble is just at present visiting at the home of her sister, Mrs. Charles F. Kidder on Spalding street.

BROKE HER ELBOW.

A woman named Kate Scott fell on the sidewalk on Central street near the Cook and Taylor clock, this forenoon, breaking her elbow. She was removed to St John's hospital. She resides in Watson street.

FOR SALE.

This is a chance. Come early and get it for $350.00. You can get one of the best down town tea and coffee stores this city. P. O. Box 159. All fitted with electric motor and coffee mill combined.

LIVERITA
THE UP-TO-DATE
LITTLE LIVER PILL
CURES
Biliousness, Constipation, Dyspepsia, Sick-Headache and Liver Complaint,
SUGAR COATED.
LIVERITA
100 PILLS 25 CTS.
Sold by all druggists or sent by mail.
Neville Medical Co., Chicago
For sale by Ellingwood & Co., Druggists, Lowell, Mass.

MARGUERITE LABORI, Wife of the Wounded Counsel of Dreyfus.

Merchandise Cheap
—AT THE—
BON MARCHE STORE.
Remember The Great Slaughter Sale of
COLORED SILKS
BEGINS TOMORROW MORNING AT 9 O'CLOCK,
And the Prices R 25c. for 39c. and 49c. Silks, and 37c. for 59c. and 75c. Silks.

Also Remember the Great Closing Out Sale of
MEN'S SHOES
BEGINS TOMORROW MORNING AT 9 O'CLOCK.
Men's $3.00, $4.00, and $5.00 Shoes, DOWN TO $1.00.
Men's $2.00 Shoes, Heavy Stock, DOWN TO $1.39.
Men's $4.00 Box Calf and Willow Shoes, small sizes, DOWN TO $1.49.
Men's $3.00 and $3.50 Willow Calf, new lasts, DOWN TO $2.39.
Men's Tiran, Willow and Vici Shoes, our best lines, DOWN TO $2.39.
Men's $3.00 and $3.50 Fine Willow Calf and Vici Kid Shoes DOWN TO $2.47.
And many other great values. Come Thursday at 9 o'clock.

To Make Things Lively in Shoe Dept. we have made deep cuts on some
LADIES' BOOTS AND OXFORDS
To Close Out On Thursday.
Ladies' $2.00 Oxfords, Tan and Black, FOR $1.49
Ladies' $2.00 and $2.50 Cloth Top Boots, FOR $1.69
Ladies' $3.00 Vesting Top Boots, FOR $1.97
Ladies' $1.50 Tan Boots, FOR $1.19
Ladies' $3.00 Silk Vesting Top Boots, FOR $1.97
Ladies' $1.50 Oxfords, Brown and Black, FOR 98 cts.

The Great After Stocktaking Sale is Still On. Come and see the Special Offerings for Thursday and look our big store all over when in. "It'll pay U." See the Window Displays.

The Bon Marche Dry Goods Co.
MERRIMACK AND KIRK STREETS.

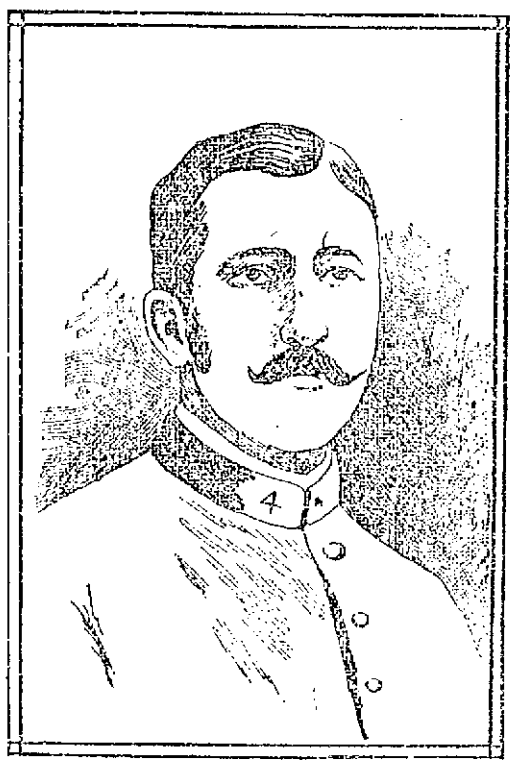

LIEUTENANT COLONEL PICQUART, a French Army Officer who Believes Dreyfus Innocent.

Cook, Taylor & Co., Central St. Store.
The Place of Reliable Bargains
THE LAST CALL
Our entire stock of Washable Dress Fabrics will be closed out this week if low prices will do it.
LAWNS, DIMITIES, MUSLINS, PIQUES, ETC.,
have been consolidated into lots and every piece reduced in price; one lot at 4c; another lot at 8c; another lot at 9c; and still another at 12 1-2c. a yard.
FOR ONE WEEK
Dress Goods Dept.
We offer you these extraordinary bargains in Dress Goods in order to reduce our stock and make room for Fall Goods.
Our 69c. all wool Black Serge, now 50c.
Our 60c. all wool Black India Twill, now 50c.
Our 50c. Mohair Brilliantine, now 45c.
Our 87 1-2c. Mohair Brilliantine, now 69c.
Our 87 1-2c. Blue and Black Cheviot, now 69c (52 inch wide.)
Our 69c. Blue English Serge, handsome shades, now only 55c.
Our 98c. Black Sicilian, 54 inches wide, now 79c.
Our 85c. Figured Novelty Black Goods, now 75c.
Our 50c. Novelty Dress Goods, now only 39c. yard.
Our 75c. Novelty Dress Goods, now only 59c. a yard.
Our $1.00 and $1.25 Novelty Dress Goods, now only 75c. a yard.
Our $1.20 Black Sunn Serge, now only 89 1-2c. a yard.
3 pieces of $3.00 Black Crepon (to close) only $1.69 a yard.
2 pieces of $1.75 Black Crepon (to close) only $1.49 a yard.
2 pieces of $1.50 Black Crepon (to close) only $1.25 a yard.
1 piece of 75c. Black Crepon (to close) only $1.00 a yard.
We have also received from a New York importer the Best Mohair Crepon ever offered; it is worth $2.00 a yard of anybody's money. We shall make it our leader at $1.50 a yard come and get a Bargain.
We have hundreds of other bargains among our Dress Goods. Come and see.
Our basement bargains are as tempting as ever. The public are fast finding out that there isn't a better place in which to buy general housekeeping goods and domestics. Come and you will be convinced.

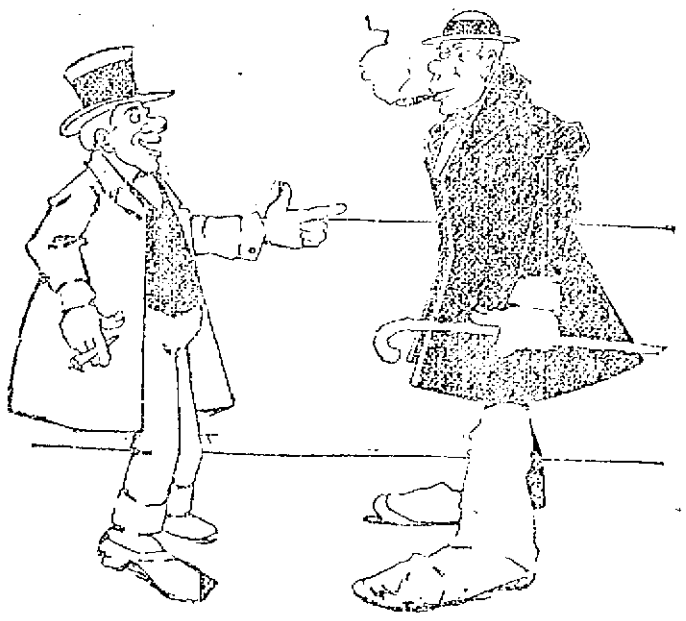

HE WENT BACK AFTER IT.

Ex-Volunteer—I'm going to Cuba for my health.
Friend—For your health?
Ex-Volunteer—Why, yes. That's where I lost it.

THE LEADER.
Among the newspapers of Lowell The Sun is unquestionably the leader. It leads in news, it leads in style, it leads in illustrations, it leads in circulation, it leads in enterprise, it leads in everything that goes to make a first-class newspaper.

THE LOWELL SUN

...THEY MADE IT...
The Sun is in every way the greatest newspaper in Lowell. It was not built up to its present proud eminence by any aristocracy of birth, wealth or corporate power. It was built up by the people, and to the cause of the people it is dedicated forever.

22ND YEAR. LOWELL, MASS., WEDNESDAY, AUGUST 16, 1899. 8 PAGES 1 CENT

NIGHT EDITION

SIX O'CLOCK.

2000 WERE KILLED

Many Others Dying From Injuries and Privations

Terrible Suffering Reported in Porto Rico—The Appalling Conditions Existing, Made Known to the War Department by Gen. Davis

By Associated Press to The Sun.

WASHINGTON, Aug. 16—The appalling conditions existing in Porto Rico were made more fully known to the war department by General Davis in a despatch which says the deaths outright in the island will reach 2,000, while many are dying daily from injuries and privations. General Davis says:

"Dry split peas very acceptable. Canned peas involve too much transportation in proportion to nutriment, but can be used near seacoast, although there is much destitution in the interior and deaths are occuring from lack of food. Will not be possible to reach these points with packs before next week for in many cases the railroads and trails are so destroyed that only men on foot can get to and from these districts. The stores coming on McPherson will be in time, for I am supplying most pressing needs at all accessible points with stores now on hand. So great is the destruction of the roads that there is no communication yet with one-third of the island."

KILLED HIMSELF

James Leavens Put a Bullet in His Head

DEATH WAS PROBABLY INSTANTANEOUS

No Cause Assigned for the Deed

By Associated Press to The Sun.

NEWPORT, R. I., Aug. 16.—James P. Leavens of Providence, employed by R. A. Canfield, committed suicide here last night by shooting himself in the head, death being probably instantaneous. Medical Examiner Stewart was called and gave permission for the removal of the body to Providence whither it was taken this noon by the brother of the deceased who came from Providence for that purpose. No cause is assigned for the deed. The deceased was about 45 years of age and leaves a widow, who is spending the summer at Block Island.

Letter Carriers George F. Andrews and Thomas F. Harrington are enjoying their annual vacation.

SECURITY COMBINED
When You
RENT A DEPOSIT BOX,
$5.00 Per Annum
At The
TRADERS' NATIONAL BANK

J. F. ROGERS,
UNDERTAKER.
OFFICE—818 Central Street.
RESIDENCE—29 Cedar Street.
Telephone connection. Hacks furnished for all occasions.

$19.60
TAX RATE FOR 1899.
Our rates same as usual on all Diamonds, Watches, Jewelry of all description, Silver and Silver plated ware, Gold and Gold filled Spectacles, etc., etc.
J. D. Grant
64 Merrimack Street.

WE DO NOT EXPECT
a rushing business for the next month, but you can never have a better time to look over our finely selected stock of goods and we can take better care of you now than when the busy season commences. Call at 23 Palmer street.
Gorman & Sullivan, Fashionable Tailors.

THE WHALING FLEET

HAS BEEN HEARD FROM THROUGH CAPTAIN FOLEY.

By Associated Press to The Sun.

SAN FRANCISCO, Cal., Aug. 16.—News of the whaling fleet cruising in the Behring Sea off Alaska for the past six months, has been received in a letter from Captain C. H. Foley of the Gay Head, dated July 31. The Gay Head has not been very successful this season and the catch of the bark John A. Winthrop is below the average, but the Alice Knowles though she sighted fewer whales than any of her competitors, has made the banner catch of the season. The Knowles lowered her boats three times and caught four "Spouters." They arrived off the coast of Unalaska from her cruise on the 31st of July with 900 barrels of oil, 400 of which is sperm oil and 5000 pounds of bone from 4 whales.

DEMANDS UNCHANGED.

By Associated Press to The Sun.

PRETORIA, Aug. 16.—The British agent here denies the stories that fresh communications have been addressed by Great Britain to the Transvaal government or that there have been any modifications of the British demands.

LOUIS IN LUCK.

Councilman Louis Le Brun has been appointed a day officer at the jail and begins work tomorrow.

DIED SUDDENLY.

Mrs. Joseph Naylor of 173 Stevens street, this city, died suddenly last night at the residence of Mr T. H. Elliott, in Westford.

Fall Hats
CORRECT STYLES.
If you love your hatter better than you love yourself go to him for your new Fall Hat, and pay his price. But if 50c or $1.00 saved is any object to you, come to us. Our advanced Autumn styles in Derbys and Fedoras are now in. We know the hat business from A to Z. We have laid in a stock that we dare say, has no equal in this city. Every hat is a "union made," which "stands for satisfactory pay to the workman," "for higher chandise," ao itaol taoin taoin etaoint sanitary conditions," for "uniform reliable merchandise." We buy our hats and caps in large quantities direct from the manufacturers—thus saving for the patrons of our house the average 25 per cent. profit of the jobbers, from whom alone the ordinary retailer must buy his goods.

Our Men's $2 Hats
Are without question the peers of any $3.00 lines of exclusive hatters. They appear in both Derby and Fedora styles. All the early Fall blacks and shades.

HATS at 98c. HATS at $1.23 HATS at $1.48.

Here again our argument is "we can save you half a dollar." Probably you'll be glad to keep the half a dollar which you make by buying here. This is the store where it pays to buy hats.

Lowell One-Price Clothing Company.
72-86 MERRIMACK STREET.

THE DREYFUS CASE

Will Continue Till Monday Without Adjournment

The Government Counsel Strongly Opposed Delay—Labori's Condition More Encouraging

By Associated Press to The Sun.

RENNES, Aug. 16.—Immediately after the witnesses had entered the court room this morning, Maitre Demange, counsel for Captain Dreyfus, applied for an adjournment on account of the absence of Maitre Labori.

Major Carriere, the government commissary, unexpectedly arose and opposed the application in the most vehement manner with the gestures of a stump orator. He read a certificate from Labori's doctors, which, however was a weak point, as it only said it might not be impossible for Labori to attend on Monday. Major Carriere dilated upon the fact that the entire world was anxiously awaiting a decision and upon the necessity of ending the suspense.

The court retired for twenty minutes, during which time the audience animatedly discussed the probable results, the general impression being that the judges, in view of Major Carriere's strong opposition would refuse the application for adjournment. This proved to be the case as Colonel Jouaust, on his return, read a unanimous decision of the court rejecting the application on the ground that the reasons advanced were insufficient.

Captain Dreyfus listened to the announcement with characteristic composure. The fact that Labori's condition is more encouraging is cheering to the friends of Dreyfus.

The feature of the day's proceedings was the story of the sufferings of Dreyfus, on Devils' Island, his prison off the coast of French Guiana. Dreyfus wept in court when the clerk read a document recounting the details of his incarceration.

The proceedings opened with the application of M. Demange for an adjournment. This was followed by the deposition of M. Guerin, the former minister of justice, who, however, only repeated the evidence he had given before the court of cassation.

M. Lebon, the former minister of the colonies, a big, red-bearded man, then testified in justification of his instructions to treat Dreyfus rigorously, declaring that the extreme stringency only dated from the time he thought an attempt would be made to rescue the prisoner.

Col. Jouaust, the president of the court martial, asked Dreyfus if he had any questions to put to the witness and he replied in an emotional voice:

"No. I am here to defend my honor. I do not wish to speak of the atrocious suffering which for five years, I, a Frenchman and an innocent man, suffered on the Ile du Diable."

M. Demange here asked that the official report of the treatment of M. Dreyfus on Ile du Diable which was published in the newspapers last week should be read. The clerk of the court did so and in a sympathetic tone recounted the harrowing tale of Dreyfus' mental and physical sufferings and inhuman treatment on the island.

Deep drawn breaths of indignation came from the hearers as the reading proceeded.

Dreyfus at first watched the faces of the judges with his usual composure, but gradually as the story proceeded and incidents of his awful existence were brought up before him, his eyes grew dim and tears glistened in his eyes. Then they slowly trickled down his cheeks. Dreyfus could stand it no longer and for the first time during his trial gave way to his emotions and silently wept.

The faces of the audience expressed sympathy with the prisoner's emotion and even the captain of gendarmes sitting beside Dreyfus turned and gave him a look of unconcealed compassion. General Mercier, who with M. Lebon, occupied two of the witnesses' seats, listened to the reading of the report unmoved while Colonel Jouaust followed it with an air of bored intolerance.

M. Lebon afterwards returned to the stand and added a few more words in justification of his conduct and then Colonel Jouaust ordered the next witness to be brought in.

All eyes were turned towards the door on the right of the stage and a moment later the form of a woman, dressed in deep mourning appeared in the doorway and accompanied by a non-commissioned officer, advanced to the platform.

It was the widow of Col. Henry, the French officer, who committed suicide in prison after confessing to forging certain documents in the case. With pale face and hand uprised, before the crucifix, she took the oath to tell the truth. Mme Henry is of medium height and common cast of features and certainly could not be described as attractive.

She at once put herself at ease, leaning forward with both hands resting on the rail of the witness stand. In an attitude of complete self possession she gave her evidence, accompanied the words with frequent gestures.

Her evidence, however, was of little weight. She admitted the frequent visits of Esterhazy to her husband and declared her husband told her he had forged one document "in order to save the honor of the country." She gave her evidence in a very matter of fact way and was in no wise the sympathetic figure the anti-Dreyfusards have tried to make her.

General Roget, in dress uniform, followed. His evidence was a virulent diatribe against Dreyfus from beginning to end.

The court adjourned until tomorrow on the conclusion of General Roget's monologue.

Col. Jouaust previously asked Dreyfus if he wished to say anything, and the prisoner, who during the time of General Roget's fulmination against him, several times made a movement as if to rise, and retort, but was waved down by Col. Jouaust, rose and in that voice which is not agreeable in ordinary times, but when strangled with emotion, as it was today, has a thrilling effect on his hearer, he cried, crushing his Kepi in his hands:

"My colonel. It is a frightful thing that every day they tear out my heart and soul without my being able to reply.

"It is an awful torture for an innocent man and loyal soldier.

"It is a frightful thing; frightful; frightful."

The audience, profoundly stirred, began to applaud, but the applause was quickly suppressed.

M. Demange then announced that he would question General Roget tomorrow.

The following is the evidence in detail:

Ex-Minister of Justice Guerin, the first witness, said he knew nothing absolutely of the facts in the case, but could repeat the surrounding circumstances, which he had already related before the Court of Cassation, if the court-martial desired.

Col. Jouaust having explained to the witness that the court martial had no cognizance of previous proceedings, M. Guerin proceeded to repeat his evidence as given before the Court of Cassation, saying that at the end of October after a cabinet council, the Premier invited him to his room, where General Mercier joined them and explained that for some time past documents had been missing from the headquarters staff, and that in consequence of inquiries made, suspicion attached to Dreyfus. General Mercier, the witness continued, added that he was convinced that Dreyfus was the culprit. He said he founded his conviction on three facts: First, the Bordereau, the author of which was undiscoverable until Col. Fabre, on returning from the manoeuvres, immediately after he saw the document, exclaimed: "Why, it is Dreyfus' handwriting."

Secondly, the nature of the document enumerated in the bordereau in conjunction with Dreyfus' employment in different departments, proved conclusively, according to General Mercier, that Dreyfus alone have guilty of all these papers and he alone could have disclosed them.

Thirdly, the declaration of Esterhazy and Dreyfus' perturbation at the time.

General Mercier, M. Guerin then said in consequence of these convictions declared his intention to ask the cabinet to authorize the prosecution of Dreyfus. A special cabinet met November 1st, 1894 to consider the matter. The witness forgot whether M. Casimir-Perier or M. Dupuy presided. General Mercier handed the cabinet nothing but the bordereau. After the minister of war had related his reasons for his suspicions the cabinet unanimously authorized the prosecution of Dreyfus. M. Hanotaux, alone, made sometimes eyes or diplomatic objections based on the place where the document was found. But it was agreed that in the event of court-martialing Dreyfus, measures should be taken to prevent mention of the name of any power.

M. Lebon, former minister of the colonies, was then summoned to testify regarding his treatment of the prisoner. He said that when the cabinet was asked to intervene in favor of a revision I thought the executive should not interfere with judiciary and his respect for the CHOSE JUGEE was strengthened by his personal opinion of the culpability of the court martial.

"On my soul and conscience," declared M. Lebon dramatically, "I say regarding the measures I took relative to the prisoner on Ile du Diable as warranted and if I had to repeat them, I would not hesitate."

Referring to the Weyler forgery which was intended to convey the impression that Dreyfus was in communication with outside sympathizers, M. Lebon said he frankly admitted that he believed in its authenticity as did Colonel Picquart, until long after its production.

M. Lebon next referred to the numerous rough drafts the prisoner made of his letters before finally dispatching them.

At this point M. Demange interrupted the witness and said:

"I passed from surprise to surprise. Yesterday it was a witness playing the part of prosecutor. Today, one witness defends himself by saying that his conscience is tranquil. He is welcome to a tranquil conscience. But ask him if he finds it surprising that this man alone out there on a lost island should have poured forth his soul on paper? I ask again why you allowed the forged Weyler letter in which a handwriting was indicated to reach Dreyfus?"

To this, M. Lebon replied:

"We could not give up the original. But the idea never occurred to any of the agents of the administration to subject Dreyfus to the savage and injurious treatment which has been spoken of.

Colonel Jouaust, addressing Dreyfus, asked:

"Did you receive the letter just referred to?"

Dreyfus replied: "Yes, my colonel."

"What impression did it make on you?"

"I understood nothing of what it contained," answered the prisoner. (Sensation.)

General Roget followed. He traversed the old ground, giving his reasons for his conviction of the guilt of Dreyfus. He declared that there was no charge against Esterhazy, with the exception of the resemblance of his handwriting to that of the bordereau.

Referring to the question of the complicity of Henry and Esterhazy, the witness said:

"If Henry had been the accomplice of Esterhazy, how can it be admitted that he himself brought the bordereau which might have caused him to be suspected to the Intelligence department?"

General Roget, while testifying, constantly turned towards the prisoner to see the impression made by his deposition which was virtually a speech for the prosecution.

Mme. Henry in deep mourning then appeared in court and entered the witness box.

Mme. Henry deposed that toward the end of September, 1894, after dinner one evening her husband told her a paper had been handed him as being very important. The witness added: "As he did not return I retired about 11 o'clock and I asked him when he returned why he was later than usual. He undid a narrow, transparent roll of paper and said: 'There is a serious matter here which I have been requested to investigate this evening.'

"Shortly afterwards he re-entered the room, holding papers and a letter which he had just pieced together. He placed them all in his hat, in order not to forget them in the morning. He left on foot back as customary the following morning, saying he had to see Colonel Sandherr as soon as possible."

"What was his impression on seeing the bordereau?" asked Colonel Jouaust.

The witness replied that Col. Henry did not know the author of it but said perhaps Col. Fabre or Col. d'Aboville knew. Continuing Mme. Henry said: "When my husband returned from the Cherche Midi prison after taking Dreyfus there, I asked why he was on duty and he answered: 'I have just carried out the most painful task an officer can have. I have taken to the Cherche Midi an officer accused of the frightful crime of treason. Without naming Dreyfus he added, 'I beg you not to speak of it for sometime. He is an unfortunate fellow.'"

"In the last letter your husband wrote you before his death," said Colonel Jouaust, "he used the words, 'What misfortune we have met such a wretch.'" To this the witness replied: "No, he did not say that. He said, 'You know very well in whose interest I acted,' meaning that he acted in the interests of the country. He used to say to me, 'For thirty-three years I have never acted except in the interest of the country.'"

Mme. Henry then remarked: "You know his sentiments, gentlemen. He committed forgery on account of Colonel Picquart's proceedings and it was in order to save the army, compromised by the dishonesty of its enemies." (Profound sensation.)

PEROT CASE

ALLEGATIONS AGAINST THE WOMAN WITHDRAWN.

By Associated Press to The Sun.

LONDON, Aug. 16—When the case of Mrs. William Y. Perot, charged with the abduction of her daughter, Gladys, from Baltimore, Md., was called in the Bow street Police Court today, it was announced that it had been settled out of court, the child, by mutual consent, being handed over to the custody of the grandfather, Mr. William H. Perot. The mother has access to her daughter. The allegations against Mrs. Perot were withdrawn, and the extradition proceedings against her will be stopped.

STEAMER VIGILANCIA SIGHTED.

By Associated Press to The Sun.

NEW YORK, Aug. 16—The Ward Line officials received a despatch today saying that the Steamer Vigilancia, of that line, had been sighted at 1 o'clock off Jupiter Inlet, off the east coast of Florida. She reported all well on board. She was due in Havana on last Saturday, and considerable anxiety was felt for her safety.

Thomas J. Mulligan of the Lowell Sun has accepted the position of advertising agent of the Lowell and Suburban street railway company, Mr. Sternberg having resigned the duties of that position since becoming claim agent of the road.

Putnam & Son

HAVE YOU TRIED OUR
SEVEN CENT COLLARS?

THEY look as well, wear as well as any twenty-five cent Collar.

THEY are made of a new fabric, are full four ply, have patent buttonholes, are beautifully laundered.

THEY are made in newest shapes of standing, turnover and highband, round and square corners.

THEY would be cheap at $1.50 a dozen, our price is just half.

1 DOZEN FOR 75 CENTS.
1-2 DOZEN FOR 37½ CENTS.
1 COLLAR FOR 7 CENTS.

CUFFS of same material and finish, new styles in links and regular shapes,
10 CENTS A PAIR.

Do you own a Suit Case?
It's a handy thing for vacation use—doesn't cost much either.

$1.75, $1.98, $2.39 and $2.67

for Cases that are water-proof, olive and russet colors, linen lined, look like leather but are not so heavy.

Solid Leather cases, steel frame, fine brass fittings, never'll wear out,
$4.39 and $4.79.

PUTNAM & SON,
166 Central Street.

THE SUN EXTRA

THE RACES ENDED

Close of the New York Yacht Club Cruise

CRUSADER SCORED A VICTORY OVER SYCE

Four-Oared Gigs Race a Good One

IROQUOIS LAUNCH DEFEATED ITS RIVAL

Great Interest Taken in the Events

By Associated Press to The Sun.

NEWPORT, R. I., Aug. 16.—The annual cruise of the New York Yacht club was brought to a formal close this afternoon at 4 o'clock.

The races for the Owl and Gamecock colors and for the naphtha launches were held at 11 o'clock, the starts being made between the flagship and the flag marks on either side. There was not much interest only two boats competing in either race for two-oared dinghies with the Owl colors as a trophy and the race for four-oared gigs with the Gamecock colors as a trophy.

Dinghies from Syce and Crusader rowed over a mile course and the latter won out easily.

The race for four-oared gigs promised to be a good contest at the start, boats from the Ituna and Fleur de Lis entering. Ituna had the best boat, but Fleur de Lis' men appeared to have the most beef. Ituna got half a length's start but when 100 yards had been covered, the other boat was even. George Peterson, stroke in the Fleur de Lis' boat, broke his oar and she had to withdraw.

The naphtha launch races were started from the starboard side of the ship. The course was to a black spar buoy to Tracy's ledge, then back to Brenton's Cove and finish, distance two miles. Launches from the Iroquois and Washusett started in the race for two horse power boats. Iroquois took the lead at the start and gained five seconds on the run to Tracy's ledge, and five seconds more coming back, and added another second to the finish line, crossing 11 seconds ahead of the Washusetts.

A race was arranged between a 6-horse power and a 4-horse power launch from the flagship, the largest boat allowing her rival two minutes' time. The big boat led all the way over the course, finishing one minute 24 seconds ahead of the smaller, the race going to the latter on allowance.

WEAVERS REMAIN OUT.

By Associated Press to The Sun.

CENTREVILLE, R. I., Aug. 16—The Warwick mill weavers who quit their looms yesterday morning to force the reinstatement of a member of their union, whom they assert had been discharged on account of his union connections, met at Jerichо this morning, and formally voted the strike on till the demand was granted and adjourned to next Monday evening. An attempt to induce the spinners to strike failed. Six hundred of the 700 looms in the mill are idle and over 100 weavers still out.

Letter Carriers Charles A. Carey, Henry Gray, P. Cahill, George Bulmer and George Adams are enjoying their vacations.

J. F. O'DONNELL,
UNDERTAKER.

A Pleasant Tonic.
Invaluable in Diarrhoea, Dysentery and a superior, rich Cordial for Weak, Debilitated Stomachs.
Perhaps there is no pleasanter remedy on the market today, that is so effective in its medicinal qualities, than
Dows' Blackberry Wine.
It is made of the juice of high-bush blackberries. It is what is known as a mild astringent and invigorator.
Pints, 50c. Quarts, 75c.
A. W. DOWS & CO.
389 Central St.

THE SUN LATEST!

5 O'CLOCK

THE HON. JOHN L. BATES.

BATES GROWING

Speaker's Chances are Becoming Bright Locally

DEPUTY SHERIFF FIGHT MIX UP

Guild Men Promised a Job

In the midst of the hot weather, when anyone but a republican would know better, the local leaders of that party are hustling as actively as if the cooling winds of the campaign frosts were upon us and they have a couple of first class fights on their hands which show no signs of a winner either way, thus giving promise of a protracted fight until the very time of the caucuses in one case and the appointment in the other.

Of course the principal contest is for the nomination for lieutenant-governor, now being actively waged by the friends of Col. Guild and Speaker Bates in every town and hamlet of the state while the local contest for the position of deputy sheriff with Cyrille Constantineau at the pole and a big field behind him, is a side issue which has now became identified with the big scrap through the personality of the leaders on both sides.

While about the time when Col. Guild came here and rode in the Fourth of July parade, the Bates boom was a weak thing, barely able to stand alone, it has developed wonderfully since then until at present, the Guild men have good cause for worriment.

Some time ago The Sun published a list of supposed Bates men and several on the list denied their connection with Bates for at the time Bates surely didn't appear to amount to much in this section. But now the Bates leaders state that many of these men are sorry they spoke and are coming back to the fold, while new friends are being gained every day. Guild's boom on the contrary appears to have reached its high water mark. It reached a certain extent with a rush and stopped there despite the efforts of G. W. Poore to extend it further. Perhaps if some one else had taken hold of it it might go further because even Guild men do not favor the idea of the chairman of the local organization taking such an active fight in any contest before the caucuses.

Among the staunchest Bates men in town is Cyrille Constantineau and as Cyrille is also a leading candidate for the position of deputy sheriff, the contest has been woven into the Guild-Bates row, further complicating matters. All of Cyrille's advisers and close friends are like Cyrille, active Bates men and it appears that they amount to considerable or at least their opponents believe they do. Now there is another "faction" though perhaps faction is rather a strong term, call it coterie, which, it is said, includes Deputy Sheriffs Baker, Stiles and Shaw, who are strongly Guild, and it is said strongly against Constantineau, despite the fact that Cyrille and Sheriff Baker were old school day chums.

At first it did not occur to the Guild men to fight Bates though Constantineau but it seems that they have got on to the scheme recently and are now at work on a plan to give a French-American a job and throw Cyrille and injure Bates. To do this they have selected a popular French-American office holder without pay who was brought into prominence by the very men who are now backing Bates and Constantineau to a man to the end.

This office holder is popular, strong with the people and somewhat in need of a job, for it is said he has not had steady employment since the spring, some time around May 1. The Guild push therefore, according to report, have fixed it up to have this popular French-American office holder appointed a turnkey at the Lowell jail, making him perhaps the first Lowell French-American to get anything out of the county. Then the Guild push will exclaim: "See how we appreciate the French voters. We've got a good fellow a good job. What have the Bates people done for the French?"

This popular Canadian receiving the job will be obliged to use his influence with his friends for Guild and against Constantineau.

The friends of Cyrille and his prospective turnkey who have heard of this new scheme hope that the turnkey job will materialize for their friends' sake but it depends on a chance of course; on their part, it will never materialize for they are with Bates and Cyrille, for all time, if they are to be believed.

Sheriff Fairburn, it is said, hesitates before opening any letters postmarked "Lowell" these days, for all the candidates and their intimate friends are daily sending him, knocking, pleading, threatening and promising letters.

SENATORIAL FIGHT.

Despite the fact that while the late Major Rowell was alive there were only two candidates in the field for the senatorial field it does not follow that his untimely removal by death has left the field clear to Ramsay for since the majors death two new and formidable candidates have coming into the field, giving Ramsay's local supporters a severe pain and his Chelmsford consults who haven't forgotten last year, great delight. The two new candidates are Charles H. Carter, the well known druggist and Charles H. Hanson, the stable keeper, each with a fair share of the leaders behind him. It will be an interesting contest. Chairman Poore of the republican city committee was behind Ramsay in the Rowell-Ramsay fight but whether or not circumstances will alter cases again is a question.

CHARLES HANSON. One of the Republican Senatorial Candidates.

There is no truth in the report that Chairman Poore is going to trot out Hon. Frank W. Howe as a mayoralty candidate this fall. If the report had said Abel Wheeler there might have been some ground for belief.

THE MATHEWS

HELD AN INTERESTING MEETING LAST NIGHT.

The regular weekly meeting of the Mathews was held last evening and considerable routine business was transacted. Eight candidates were admitted to membership and four applications were received and accepted.

The dramatic committee reported that a play will be produced in the fall and arrangements will soon be made to make it a success.

The membership contest is progressing rapidly and the captains of the respective teams are making their men hustle to win the contest. The captains of the teams already organized are Thomas Lonergan, Frank Riley and John Galvin.

BIRTHDAY PARTY.

Mr. John McEwen was given a birthday party by a number of friends at his home in Fay street, Monday evening. Mr. McEwen was presented with a Morris chair and a small rocking chair the occasion of presentation being made by Mr. Guy Darrell. Among those who assisted at the entertainment and disposal of refreshments were the following: Mrs. McEwen, Miss Jessie Mason, Miss Eunice Arthur, Mr. Guy Darrell and Mr. John McKeon.

SORE FEET
Cured by using Hydrozone in bath, followed by application of WALK-FIELD'S FOOT RELIEF PAD. Price 25c.
Goodale's Drug Store, cor. Central and Jackson Streets

RECORDS BROKEN

At the Waltham Bicycle Track Yesterday

TOM LINTON BREAKS RECORD

Won the 25 Mile Motor Race

By Associated Press to The Sun.

BOSTON, Aug. 16—The races at Waltham yesterday were the chief attraction for the visiting wheelmen tonight and no special entertainment was provided for them in the city outside of the various club houses. Among todays arrivals was a delegation of a dozen or more from Milwaukee, who are prepared to boom that city as the place of meeting for 1900.

WALTHAM, Mass., Aug. 16—There was an attendance of over 10,000 people to witness the grand circuit meet of the National Cycling association at the Waltham Bicycle Park today. There were three world's records broken and great enthusiasm was manifested.

Tom Linton won the 25-mile motor-paced race. Time—42.41 1-6, breaking the world's record by 4-5 of a second. The record was previously held by Pikes.

Linton continued around the track after making this record, for a 60-minute run, making 34 miles and 1433 yards, which means the world's record by 416 yards. This record was previously held by Taylor.

Everett Ryan of Waltham, defeated Burnham of the Metropolitan Wheelmen in a ten-mile paced race, breaking the world's record held by himself by 1 4-5 seconds.

The two-mile N. C. A. Championship professional race was won by Tom Cooper, and the one-mile handicap professional race by Earl Kiser.

Summary:

25-mile motor-paced race—Tom Linton, first; Harry Caldwell, second; Burns Pelree, third; W. Stinson, fourth. Time, 42.41 1-5 seconds.

Two mile N. C. A. championship—T. Cooper, first; F. A. McFarland, second; Earl Kiser, third; Owen S. Knight, fourth. Time, 4.13 4-5 seconds.

One-mile handicap, professional—Earl Kiser, first; Earl Stevens second; Ben Monroe, third. Time, 2.05 4-5.

FUNERALS.

CURRAN—The funeral of Rose Ann Curran took place yesterday afternoon from the home of her son, 171 Crosby street. Services were held at the Sacred Heart church at 2.30 o'clock. The funeral was largely attended. Interment was in the Catholic cemetery, under the direction of Undertaker Rogers.

LAMPRON—The funeral of Mrs. Louis Lampron took place Monday morning from her late home, 20 Butterfield street at 8.30 o'clock. A requiem high mass was celebrated at St. Joseph's church at 9 o'clock, Rev. Fr. Desrochers officiating. The bearers were Edouard Cinq-Mars, Joseph Leblanc, Wilfrid Caisse, Xavier Destales, Auguste Gagne and Pierre Hetu. Rev. Fr. Perron officiated at the grave. Interment was in the Catholic cemetery, under the direction of Undertaker Joseph Albert.

JENKINS—The funeral of Mrs. Rachel Jenkins, wife of Andrew C. Jenkins, took place from her late residence, 53 Berkeley avenue, Monday afternoon. Rev. Mr. Brown of Cambridge and Rev. Mr. Copping of Acton officiated, and there was singing by Misses Mayberry and Leith. The bearers were Messrs. Frank Spaulding, Samuel Harris, Frank Harris, Albert Rhodes, Fred Dubois and Chester Harris. There was a beautiful display of floral tributes. Interment was in the Edson cemetery, in charge of J. A. Weinbeck.

SULLIVAN—The funeral of William Sullivan took place this afternoon from the home of the parents, Jeremiah and Catherine Sullivan, 259 Adams St. The interment was in the Catholic cemetery under the direction of Undertaker C. H. Molloy.

HIGSON—The funeral of John Higson took place this afternoon from the late residence of the deceased and was very largely attended. Services were successively conducted by Rev. A. V. V. Blanington, assistant rector of St. Anne's Episcopal church, Lowell. The interment was in the Corner cemetery, North Billerica, under the direction of Undertaker C. M. Young.

MILLER—The funeral of George W. Miller will take place tomorrow afternoon at 2.30 o'clock from his late home, 570 Chelmsford street. Friends invited.

MR. DESMOND'S MOVE.

Con. Desmond, the popular manager of the Nutone Athletic club, now that boxing has been killed here, has another scheme in hand which he will soon spring on the sporting public.

Mr. Desmond's latest scheme is to hold horse and cycle races by electric light. The Fair Grounds will be the scene of these races and about 75 arc lights will be shortly put up. If everything goes along all right, these races will be held every week.

Mr. Desmond says he will have the lights out in position as soon as possible, and thinks everything will be ready in two weeks. He intends to bring all the fastest bicycle riders of the state here and will offer valuable prizes to the winners. The horses that will compete Mr. Desmond says will also be the fastest in the state.

THE WEATHER.

By Associated Press to The Sun.

BOSTON, Aug. 16. Forecast for Boston and vicinity: Fair weather tonight and Thursday; continued cool; easterly to northerly winds.

FIVE REGIMENTS

To be Authorized by the President

FOR SERVICE IN THE PHILIPPINES

Recruiting to be Continued Indefinitely

By Associated Press to The Sun.

WASHINGTON, Aug. 16—At the war department it was said yesterday that probably by the end of the week the president would issue an order calling into the service of the United States five more of the volunteer regiments authorized by the last congress.

It is possible that only five regiments may be called into service at this time, but the general opinion among war department officials is that eventually all of the volunteers provided for by congress will be enrolled.

The various bureau chiefs are proceeding on that assumption. Equipment, clothing, provisions and transportation are being planned for an army of at least 100,000 men.

The five regiments next to be called into service will be numbered from 38 to 42 inclusive. Three of the new colonels have already been selected and the other two are under consideration. When they have decided on the names of all five will be announced.

The lieutenant colonels and majors have also been provisionally selected so that it takes little time to furnish the regiment with their field officers.

Company officers will be selected from the nominations made by governors of the men who saw service in the Spanish war. The work of completing the roster of officers will give the department little trouble.

Meanwhile there is to be no cessation in recruiting. At the recruiting stations opened for the 10 regiments which are practically completed recruits will be accepted and sent to the new regiments as they may be needed.

The 32nd, 33rd and 35th regiments still need a few men to bring them up to their war footing but the department has no fears about not being able to obtain them.

Some of the other regiments, the 25th for instance, are close to their proper complement, so that if necessary the department could draft the surplus from these regiments and those not yet full, but the department considers it better to identify the regiments as much as possible with a particular locality.

The 32nd is being recruited at Fort Leavenworth, the 33d at Fort Sam Houston and the 35th at Vancouver barracks.

CHELMSFORD CENTRE

COMPANY K ASSOCIATES WILL HOLD 12TH ANNUAL REUNION IN THIS VILLAGE.

Company K Associates Sixth M. V. M. veterans of the civil war, will hold their 12th annual reunion in this village Thursday, 31st inst. Dinner following the usual business meeting will be served in the Unitarian vestry under the direction of the entertainment committee of the society. The affair probably will be less formal than usual, as the "boys" during the brief time they can be together, prefer to spend the greater part of it in a social way and in renewing the old associations.

A town meeting will be held at the Centre in about two weeks to act on the acceptance of the alteration of two pieces of road which are boundary lines of the new cemetery.

Mrs. J. A. Bartlett and daughter, Bertha, are at the Ocean View, Salem Point.

Miss Pearl Dutton will leave Saturday for a two weeks stay at Short beach, Conn., and will be joined the second week by Mr Dutton.

Beginning Saturday, Miss Celia A. Richardson Harold, Richard and Paul Davis, will spend two weeks at Salem Point.

DEWEY IS BETTER.

By Associated Press to The Sun.

LEGHORN, Aug. 16—Admiral Dewey, who has been suffering from a fever, is now better and this morning he remained on the deck of the Olympia. It is believed that the admiral will give an official reception before leaving for Florence.

STEPHEN H. GARRITY

RE-ELECTED PLUMBING COMMISSIONER BY BOARD OF HEALTH.

The board of health held a regular meeting yesterday afternoon at which Dr. Parker and Secretary Mulligan were present.

Stephen F. Garity was unanimously re-elected plumbing commissioner.

License to build a stable for five horses at 127-129 Howard street was granted to Isaac Parosky.

James Barclay and F. E. Bassett were granted master plumbers' licenses.

Several complaints against sewerage nuisances were received and will be investigated.

"Uneasy Lies the Head That Wears a Crown."

But such are not the only uneasy heads. Overworked, harassed, anxious people of all ages, and both sexes are uneasy with aches, pains, impure blood, disordered stomachs, deranged kidneys and liver. For all such, Hood's Sarsaparilla is the effective and faultless cure. It infuses fresh life through purified blood.

Hood's Sarsaparilla
Is the One True Blood Purifier

TOOK PARIS GREEN

Woman Found Unconscious in a Cemetery

Bridget McKiernan attempted to commit suicide yesterday afternoon in the Catholic cemetery by taking Paris Green. The ambulance was called and the woman was taken to the corporation hospital.

At the hospital physicians began work on her immediately in an endeavor to save her life. According to the physicians attending her the case is a very serious one.

The woman was unconscious when found. She lives at 25 Clark street. It is supposed she was temporarily deranged when she took the poisonous draft.

At the hospital this forenoon it was learned that Miss McKiernan was still very weak and that there is no more hope of her recovery today than there was when she was taken there yesterday.

HUSBAND'S REVENGE

HE KILLED A MAN WHO ASSAULTED HIS WIFE.

By Associated Press to The Sun.

BATESVILLE, Ark., Aug. 16.—News has been received here of an assault upon Mrs. Beavers, living near Timbo, Stone county, by two men. The husband of the woman hunted down and killed one of the men and the other was taken into custody by the sheriff.

NIGHT BLOOMING CEREUS.

Foreman Andrew S. Wood of the C. I. Hood and Co. laboratory and wife, entertained a party of friends at their residence, 598 School street last evening to witness the efflorescence of a night blooming cereus. Its large flowers are of a fine scarlet color, the inner petals being of a violet fringe and very fragrant.

Mrs. Albert P. Davies of 32 Waite street had a large party at her home last evening to witness the blooming into life of a beautiful night blooming cereus.

PROF. BUNSEN DEAD.

By Associated Press to The Sun.

HEIDELBERG, Ger., Aug. 16—Professor Robert Wilhelm Eberhard Bunsen, M. D., the chemist, is dead.

The Best Possible Shoe at the Price

That's Just What We Are Giving Our Patrons.

LADIES'.

Where Else Can You Buy for 69c Ladies' Kid and Russet Oxford worth $1?

Where Else Can You Buy for $1.49 Ladies' Kid and Russet Oxford worth $2 and $2.50?

Where Else Can You Buy for $1.49 Ladies' Bicycle Boots worth $2, $2.50 and $3?

Where Else Can You Buy for $1.97 Ladies' Kid, Button and Polish worth $2.50 and $3?

Where Else Can You Buy for 69c Misses' Russet and Polish worth $1?

MEN'S.

Where Else Can You Buy for $2.00 Men's Russet Calf and Vici worth $2.50?

Where Else Can You Buy for $2.50 Men's Hand Sewed Willow Calf worth $3 and $3.50?

Where Else Can You Buy for $2.50 Men's Hand Sewed Vici worth $3 and $4?

BOYS'.

Where Else Can You Buy for $1.00 Boys' Summer Russets worth $1.25 and $1.49?

Where Else Can You Buy for $2.00 Boys' Russet Calf worth $2.50 and $3?

Where Else Can You Buy for 75c Youths' Russets worth $1 and $1.25?

NOT ANOTHER STORE WILL MATCH THESE PRICES.

J. L. CHALIFOUX.

Central and Middle Sts.

USE THE Telephone AND SAVE TIME TRAVEL TROUBLE AND Money

You can telephone 100 words in one minute easily.

TRY IT.

A message by telephone brings immediate answer.

NIGHT RATE one half the day rate, except where the day rate is 15 cents or less. Very convenient for social conversation.

NEW ENGLAND TELEPHONE & TELEGRAPH CO.

DR. MARTEL'S DOUBLE "Relief for Women"
Sent free in plain sealed envelope. Write to-day for this Book, containing Testimonials of DR. MARTEL'S French Female Pills.
Tested by thousands of married ladies as safe, reliable and sure. Unsurpassed. Sold by all druggists in small box. French Drug Co., 344 & 346 Pearl St., New York City.

DR. YARKER'S SPECIFIC

Butterine.

Send us $1.00 and we will deliver 10 pounds Butterine, at your house, express paid.

T. E. INGHAM, Nashua, N.H.

DAILY BARGAINS.

$100 UPRIGHT PIANO.

Seven and one-third octaves. Used but little. Condition fine.

GEORGE A. GARDNER

10 PRESCOTT STREET.

"GLORIA"

IS NOT A MEDICINE.

Drink GLORIA and cultivate good cheer
When appears a big chance get behind the fence
And hear the good man shout and holler,
Put a copper in this hole, and then take out a dollar.
Drink more GLORIA and think about
The little echo, to the shout,
Put in a dollar, and in the end
The cent will come in dividend.
Drink GLORIA then and wiser grow
The good from good for nothing know.
The moral: If GLORIA gives good health
It helps along towards fame and wealth.

5 Cents a Glass.

S. Bartlett, Agt., 160 Middlesex St.

Chichester's English Diamond Brand. PENNYROYAL PILLS
Original and Only Genuine. Safe, always reliable. Ladies ask Druggist for Chi-ches-ter's English Diamond Brand in Red and Gold metallic boxes, sealed with Blue Ribbon. Take no other. Refuse dangerous substitutions and imitations. At Druggists, or send 4c. in stamps for particulars, testimonials and "Relief for Ladies" in letter, by return Mail. 10,000 Testimonials. Name Paper. Chichester Chemical Co., Madison Sq., Phila., Pa. Sold by all Local Druggists. Ask for Chi-ches-ter's English Diamond Brand Pills. Sold by Geo. C. Goodwin & Co., General Agents, Boston, Mass.

JOHN W. McEVOY, 127 Central St. Opposite American House. COUNSELLOR-AT-LAW.

LOTHROP & CUNNINGHAM. 183 Merrimack Street. PHOTOGRAPHERS

W. A. LEW, 49 John Street. CLOTHING CLEANSED, DYED AND PRESSED.

J. M. KINGSBURY, No. 173 Bridge St. MEATS AND PROVISIONS

Weavers' Eyes,
Children's Eyes,
Bookkeepers' Eyes,
Housekeepers' Eyes,
All Need My Attention.

OPTICIAN ROGERS,
138 Morrimack St.

LOW PRICES DID IT.

The talk of the town. When you get Manufacturer's Shoes at cost prices, it means a saving of DOLLARS to you. Now is the time to buy and save.

SUNLIGHT Shoe Store
100 CENTRAL ST.
High Grade Repairing.
W. S. GRADY

Our Special, Easy Payment Scholarships, Limited to 40.
Guarantee the best Business and Shorthand instruction that money can buy. Call on or write to C. E. Winslow, Mgr.
N. E. BUSINESS UNIVERSITY, Bunels Building, Merrimack Sq., Lowell, Mass.

LAKEVIEW PARK
FAMILY DAY RESORT
Bowling, Dancing, Boating, Fishing, Carousel, Swings.
A Rare Collection of Birds, Beasts and reptiles at the
MOUNTAIN ROCK ZOO
Unsurpassed Accommodations for Private Dinners in the Pavilion, conducted by the H. B. Page Co.

THE LAKEVIEW THEATRE
JAMES GILBERT, Manager for Grant & Flynn.
WEEK OF AUG. 14.
GRAND PRODUCTION OF
GILBERT AND SULLIVAN'S
Nautical Opera.
H. M. S. PINAFORE,
And the Wonderful
BIOGRAPH,
Reproducing persons, places and incidents from life.
Orchestra (Reserved) ..... 20 cents
Parquet ..... 10 cents
Balcony ..... 5 cents
FARE 5 CENTS.

Star Theatre, 312-314 Middlesex Street. FRANK KNIGHT, Proprietor.—This Week.
MISS MARY MELVILLE, Contralto.
LAVARRIE & LASEUR, Novelty (Frank) (Jessie) Sketch Artists
JOHN NOON, Coon Specialist.
JOHN CANNON, The Happy Tramp.
Concluding with a funny afterpiece.
Admission 5c. Reserved Seats 5c. extra.

GOING AWAY?
Hope you'll have a good time and we know you will, if you . . . . .
Take One of Our
CAMERAS!
We carry a full line of
Eastman's Kodaks,
and all kinds of supplies. Also all the leading makes of Cameras.
ONE OF OUR
Hammocks
will make things easy for you. Prices from
75c to $6.00.
The Thompson Hardware Co.
SOLE AGENTS.

Table Tumblers
19c Dozen.
1 dozen given with
1 lb. 60c Tea
O'Brien Bros.
Tea Dealers,
FISKE BUILDING.
227 Central Street. Tel. Con.

CLOSING OUT SALE OF BUILDING LOTS. AT HALF PRICE,
Over New Moody Street Bridge
On the
EMERY LAND
Several new modern houses to be sold at a sacrifice. EASY TERMS.
A. J. RYAN, Agent
3 HILDRETH BUILDING.

Grand Closing Out Sale
Of Summer Millinery.
Everything must go this month for just what it brings. We want the money and room, you want the goods. Come and get them.
HEAD & SHAW, "THE MILLINERS," 169 MERRIMACK ST.

THE LIQUOR SQUAD

Police Commissioners Issue Official Warning

IT MUST USE MORE VIGILANCE

In Enforcing the Liquor Law

SUPT. DAVIS GETS AFTER PATROLMEN

Will Suspend All Negligent Members

The board of police at its regular meeting last evening discussed the increasing complaints against the liquor selling in the city and came to the conclusion that the inspectors and patrolmen must use more vigilance in detecting violations of the law and that they will be held strictly accountable for the conduct of affairs on their beats.

The superintendent who attended the meeting informed the board that he proposes to suspend any man and bring him before the board for dismissal if he hears of such a one being negligent of his duty in this line. The board said that while some good work had been done, they desired a much better showing than had been made so far and they ordered the superintendent to make this matter plain and unequivocal to the force.

The following licenses were granted: Common victuallers—Katie McAleon, 26 Fletcher; Edwin H. Stone, Thorndike; Celina Champagne, 551 Middlesex; Burton H. Preston, 6 Davis square; Marie Bacon, 578 Merrimack.

Hawker and peddler—Arthur W. Rowe, Windham, N. H.; Willis H. Nutting, Pelham, N. H.; Henry L. Tully, Dunstable, Mass.; George S. Knapp, Groton, Mass.; Amos R. Hobbs, Dracut, N. H.; H. L. Blood, Chelmsford; Mass.; John D. Doyle, Pelham, N. H.; John Robarge, Chelmsford, Mass.; E. A. Blanchard, Carlisle, Mass.; Louis T. L'Heureux, Dracut, Mass.; Cyrille Grolean, 760 Lakeview avenue; John F. Corrigan, 74 Elm street; Nelson Brooks, 131 Fletcher and John T. Buckley, 124 Fayette.

Auctioneer—John B. Duston, 41 Middlesex.

Junk collector—Maurice Stoloff, 110 Howard.

The pool license of Fox and Higgins, 572 Gorham street, was transferred to Fox and Davlin, John street.

Roswell A. Davis was appointed a special police officer without pay from the city for the Star theatre.

The pool and common victualer's licenses of John J. Regan, Merrimack street, were revoked.

Mrs. Philip Tighe and daughter Maggie of Pawtucketville are spending a two weeks' vacation at Juniper Point, Salem Willows.

W. E. Livingston receives shipments almost daily of the best grades of freshly mined coal. Place your orders with him today for the coming winter.

ALASKAN STRIFE

British Officers Take U. S. Soldiers Off Train

WILL NOT ALLOW THEM IN UNIFORM

Over White Pass Summit—Congressmen Aroused

By Associated Press to The Sun.

CHICAGO, Aug. 16.—A special to the Record from Seattle, says:

There is trouble in southeastern Alaska over an order recently issued by Governor Brady prohibiting members of the Alaskan militia from crossing White Pass summit in uniform. The matter came to a head when the Young Men's Christian association of Skaguay gave an excursion to Bennett City in British territory. In spite of the fact that British soldiers had appeared in uniform in Skaguay frequently certain militiamen who tried to accompany the excursion across the summit were taken from the train by the officers. Several of the congressmen who have recently been in Alaska have promised to take up the question of British troopers appearing in American cities in uniform.

THE BOERS DELAY

Their Answer to Britain's Ultimatum

ENGLISH TROOPS READY TO EMBARK

Troops From Gibraltar and Egypt May go

By Associated Press to The Sun.

LONDON, Aug. 16.—The Transvaal situation is unchanged, according to all obtainable official information but the continued delay of the Boer answer to Great Britain's demand for a joint inquiry as to the effect upon the Uitlanders of the proposed franchise reform measures makes matters look serious.

The war office has completed its preparations for an emergency force of 20,000 men to be ready to leave within a week. Fast steamers for their transport are waiting orders.

It is said that the [illegible] guards now at Gibraltar and the 25th Lancers, now in Egypt, may be sent to South Africa in addition to the other regiments which have already been ordered there.

ENGINE OF WAR

The Automobile May Be Used As Such.

By Associated Press to The Sun.

CLEVELAND, Ohio, Aug. 16.—The automobile as a war engine is to be given a test next week by Mr. Alexander Winton and C. B. Shanks of Cleveland, who have arranged to take a trip overland from Chicago to New York in an automobile and carry a message from Brigadier General Anderson of Chicago to Major General Merritt of New York.

The automobile will start on its trip from Chicago over the wagon road through Illinois, Indiana, Ohio and New York at an early hour next Monday morning and an effort will be made to run the distance in as short a time as is possible.

The trip that has been planned has the support of the authorities of the war department, who are taking great interest in the enterprise and have lent their assistance in making the preliminary arrangements. The trip is also intended as a test of the machine as a mail carrier.

MINERS ARRESTED

CHARGED WITH VIOLATING THE COURT'S INJUNCTION.

By Associated Press to The Sun.

SPRINGFIELD, Ill., Aug. 16.—Deputy United States marshals Weier and Eaton have arrived here, having in custody Ebenezer Morgan and Roy Bowman, who were arrested at Carbondale and who are charged with violating the injunction issued by Judge Allen in the Federal court restraining the striking miners at Carterville from interfering with the operations of the mine of the St. Louis and Big Muddy Coal company. It is charged that Morgan and Bowman assaulted Sam T. Brush, manager of the mine last Saturday. They were bound over in $1000 and on giving the bonds were rearrested by the Deputy marshals.

CASTORIA
For Infants and Children.
The Kind You Have Always Bought
Bears the Signature of Chas. H. Fletcher.

STAND FOR NATION

Loyalty of Government to the National Creed

Flag Will Never be Lowered Says President—Triumphant Peace the Object in the Philippines

Plattsburg, N. Y., Aug. 16.—President McKinley, accompanied by Private Secretary Cortelyou, yesterday visited the Auditorium on the grounds of the Catholic summer school of America at Cliff Haven, on Lake Champlain. A triumphal arch of evergreens, interlaced with American flags, had been erected at the entrance to the grounds and the auditorium, and many of the cottages on the grounds had been decorated in honor of the president's visit. The road from the hotel to the summer school grounds was lined with people anxious to get a glimpse of the president. As the president entered the auditorium the spectators arose and sang a song of welcome composed for the occasion.

Rev. M. J. Lavelle, president of the Catholic summer school, then introduced President McKinley. Father Lavelle's speech was frequently interrupted by applause, and when, during the course of his remarks, he predicted that "the many millions of people recently brought under our protectorate would make American citizens as loyal, as sturdy and as true as those that are here today" the audience cheered enthusiastically.

As President McKinley rose the audience applauded, cheered, waved flags, handkerchiefs and parasols until he made a motion for them to desist. He had not intended to speak, but the warmth of the greeting accorded him evidently caused him to change his mind. He said:

"I had not intended to say a word, but I cannot sit in silence in the presence of this splendid demonstration of your good will and patriotism. I cannot forbear to give expression to my very high appreciation of the gracious welcome you have given me here and the more than gracious words of commendation uttered by your president.

"Whatever the government of the United States has been able to accomplish since I last met you here has been because the hearts of the people have been with the government of the United States. Our patriotism is neither sectional nor sectarian. We may differ in our political and religious beliefs, but we are united for country. Loyalty to the government is our national creed. We follow, all of us, one flag. It symbolizes our purposes and our aspirations; it represents what we believe, and what we mean to maintain; and, wherever it floats, it is the flag of the free; the hope of the oppressed; and whenever it is assailed at any sacrifice it will be carried to a triumphant peace.

"We have more flags here than we ever had before. They are in evidence everywhere. I saw them carried by little ones on your lawn, and as long as they carry those flags in their little hands there will be patriotism in their hearts. That flag now floats from the homes of the millions, even from our places of worship; it is seen from our school houses; from the shops and the factories; from the mining towns, and it waves from the camp of the pioneer in the distant outpost and on the lumberman's hut in the dense forest. It is found in the home of the humblest toiler, and what it represents is dear to his heart. Rebellion may delay, but it can never defeat its blessed mission of liberty and humanity."

At the close of the president's speech the audience sang "The Star Spangled Banner." The audience then filed across the stage and shook hands with Mr. McKinley.

NEGROES UNJUSTLY PUNISHED.

Greenwood, S. C., Aug. 16.—The sheriff has appealed to Governor McSweeney for aid in suppressing whitecap outrages. The governor will come to Greenwood to investigate. For more than a week whitecaps have been whipping negroes in this county nearly every night. Certain white men, it is said, desire to get control of the valuable lands leased by negroes and are trying to drive the negroes away. The negroes are said to be in a state of terror and many hide at night in woods and swamps or at the homes of their landlords.

DANGEROUSLY INJURED.

Boston, Aug. 16.—Captain Williams of the Pawtucket, R. I., delegation of the L. A. W., while riding a wheel on Commonwealth avenue, was run down by a horse attached to a buggy. Williams was removed to a hospital, where it was found that he was suffering from dangerous injuries.

A FACT THAT IS INDISPUTABLE.

The position that New Hampshire has attained as a summer resort is, that it is the foremost in the country and every foot within the borders of the state is a part and parcel of the vast wonderland, the beauty and like of which does not exist. That part of the state known as the White Mountain region is perhaps as much as any in favor as an abiding place, and to reach it by any of the numerous routes one passes through a succession of scenic surroundings that are ever charming and diversified; and once in the mountains, one realizes then the grandeur and impressiveness of the peaks and their many tributaries.

Though not widely known Dixville Notch presents a variety of attractions that are not found in any other section of the Granite State. The mountains hereabouts are rough and ragged formations and with the beautiful lakes, cascades and waterfalls which abound in the region there is a series of charming pictures in every direction of which you will never tire and which delights and pleases the most critical, while the elevation, nearly 2000 feet above the sea level, secures for it a temperature that is ever exhilarating. The heart of the mountains might well be said to be at Fabyan and Mt. Pleasant; from here one gets the best view of the presidential range, and from these points one may make short tours to Jefferson, Bethlehem, Maplewood, Profile House, Crawford, Jackson, Sugar Hill or to the summit of Mt. Washington and to reach each of these places the tourist finds that he is surrounded with famed natural attractions and curiosities like "The Flume," "The Basin," "The Old Man of the Mountains," "Elephant's Head," "Echo Lake," "Silver Cascade," "The Notch," and a thousand other fully as interesting oddities of nature."

The accommodations for the summer sojourner in the mountain region fairly rivals that of the great hotels of the big cities, so complete are the details, the larger mountain hotels being in themselves small cities, with every convenience, including thoroughly equipped gas, electrical and water sewer systems. The methods through which the guests find enjoyment besides the popular game of golf includes baseball, tennis, croquet, mountain climbing and coaching while each hotel has its own orchestra and concerts and dances are daily occurrences. If you are going to the mountains, you want to know about them and a very complete guide is Book No. 4 of the picturesque New England series, published by the General Passenger Department, B. and M. R. R., Boston and which is sent to any address together with a tour book replete in traveling information, upon receipt of a two-cent stamp, while for six cents additional a portfolio of 32 mountain views is included.

MATRIMONIAL.

Mr. Jeremie A. Choquette of Lowell and Miss Maggie Fitzgibbon of Montreal were married in St. Anthony's church, Montreal, by Rev. Fr. Donnelly at 7 o'clock Tuesday morning. The ceremony was witnessed by the immediate friends and relatives of the contracting parties, including E. H. Choquette of Lowell, brother of the groom, and Michael Fitzgibbon, Esq., of Upton, P. Q., brother of the bride. Appropriate music was rendered before and after the ceremony and the wedding marches were played by Rev. Fr. Folliere, a noted organist and a brother of F. Folliere of Lowell. After the ceremony a wedding breakfast was served at the home of the bride's parents, Mr. and Mrs. M. Fitzgibbon, 226 Martin street, Montreal. No invitations were issued on account of mourning in Mr. Choquette's family. After the solemnization of the nuptial rites the newly married couple left for Portland, Me., when they will spend their honeymoon and on their return to Lowell will reside at 150 Mount Vernon street.

THE LOWELL LIQUOR SQUAD, CAUTIONED BY THE POLICE BOARD TO BE MORE VIGILANT IN ENFORCING THE NO-LICENSE LAW IF THEY WISH TO HOLD THEIR PLACES.

MARTIN A. MAHER, ALEXANDER DUNCAN. MATTHEW J. McCANN, FRANK GOODWIN, DAVID J. DONALDSON. CHARLES G. GREGG, THOMAS E. ATKINSON.

O'DONNELL & GILBRIDE CO.
MERRIMACK, PALMER AND MIDDLE STREETS.
LOW PRICES LEADERS.

Interesting Items from Every Department.

COLORED DRESS GOODS—45 inch, Serge, all colors, worth 75c, this week 50c.

BLACK DRESS GOODS—We have the finest line of Crepons in Lowell. Look at Window Display.

SILKS—Summer Silks, to close at 39c, worth 59c. Taffetas, in all shades, worth $1.00, to close 59c.

LININGS—English Silesia, worth 25c, to close, 16c. All Linen Black Canvas, worth 25c, to close 15c.

FLANNELS—54 inch All Wool Flannel, worth 75c, to close 50c. 50-in. All Wool Diagonal, worth 75c, to close 49c.

PILLOW CASES—45-36 good cotton, worth 15c, to close 9c. 42-36, a bargain, worth 8c, to close 6c.

SHEETS—81-99 Splendid Cotton, worth 50c, to close 39c. 81-99 first class cotton, worth 75c, to close 50c.

DOWN COMFORTERS—One splendid assortment of colors, to close at $1.45.

RIBBONS—One lot Plaids, stripes and checks, worth 39c, to close 17c. One lot Plain Taffeta, No. 80, worth 25c, to close 15c.

SHIRT WAISTS—One lot Percale Waists, worth 50c, to close 25c. One lot Percale Waists, worth 75c, to close 33c.

LADIES' UNDERVESTS—One lot Ladies Jersey Ribbed Vests, 19c each. One lot Ladies' Combination Suits, 39c each.

LADIES' HOSIERY—One lot of Fast Black Hose, ribbed top, double sole, 12 1-2c. One lot Fast Black Hose, spliced heel, 16c.

LADIES' WRAPPERS—One lot 3 1-2 yards wide, cheap at $1.00, to close 75c. Also a splendid assortment of Percales and Flannelettes.

CORSETS—Summer Corsets, worth 75c, to close 59c. Summer Corsets, worth $1.00, to close 89c.

LADIES' HANDKERCHIEFS—Pure Irish Linen Hemstitched, to close 10c each. Plain and Fancy Borders, to close 5c each.

GENTS' HANDKERCHIEFS—One lot regular 12 1-2c, to close, 6 for 25c. One lot Hemstitched, regular 15c, to close 7c each.

UMBRELLAS—Children's School Umbrellas, steel and natural wood handles, 19c. Ladies' Silk Gloria, worth $1.25, to close $1.

CORSET COVERS—One lot plain, good cotton, to close 19c. One lot V neck, Hamburg trimmed, 15c.

LADIES' DRAWERS—One lot splendid value, to close 19c. One lot well worth 39c, to close 25c.

LADIES' NIGHT ROBES—One lot of trimmed or plain, to close 59c. One lot trimmed or plain, to close 75c.

GENTS' SHIRTS—Fancy Silk Fronts, to close 39c, each. Fine Madras Shirts, to close 42c each.

BLANKETS—11-4 Blankets, a bargain, $1.49. 11-4 Blanket, worth $2.50, to close at $1.98.

LADIES' UNDERSKIRTS—Mercerized Black Skirts, worth $2.00, to close $1.59. Ladies' Black Sateen, worth $1.50, to close 98c.

TOILET DEPT.—Violet Talcum Powder, worth 10c, to close 5c. Vaseline, 10c size, to close 5c.

GENTS' FURNISHINGS—One lot Suspenders, checked and plain, 19c. One lot Boys Suspenders, to close 9c.

SEWING MACHINES—We are Sole Agents for the Lowell Sewing Machine, worth $20.

BABY CARRIAGES—One lot worth $15, to close $12.00. One lot worth $12.00 to close $8.00.

GO CARTS—One lot worth $4.50, to close $2.98. One lot worth $6.00, to close $4.00.

POUFFRES—One lot Figured Chenille, worth $3.00, to close $1.75. One lot Tapestry, worth $2.25, to close $1.75.

LACE CURTAINS—One lot Fine Irish Point, worth $5.00, to close $3.98. One lot Scotch Net, worth $2.25, to close $1.75.

LINOLEUM—One lot, English, worth 75c, to close 59c. One lot best Floor Oil Cloth, worth 50c, to close 39c.

CARPETS—Best Wool Ingrain, worth 65c and 70c, to close 50c. One lot Union Ingrain, worth 45c, to close 33c.

RUGS—One lot All Wool Smyrna Rugs, 30x60, worth $2.50, $1.98. One lot Best Royal Axminster, 30x60, $2.25.

HAND BAGS—One lot Boston Bags, wool cloth, 98c. One lot Boston Bags, wool cloth, 75c.

HALL STANDS—French Plate Mirror, Box seat, umbrella rack, worth $10, to close $7.00.

HALL SETTLE—Quartered Oak bargain at $16.00, to close $12.00.

OIL STOVES—Single burner, 39c, double burner, 59c.

GAS STOVES—Single burner 50c; double burner, $1.75.

SPECIAL—We are sole distributors for Butterick's Patterns and Publications for Lowell and vicinity.

O'Donnell & Gilbride Co.

LABOR MEETINGS

Carders and Pickers Have House Warming

LABOR DAY PLANS DISCUSSED

Carpenters' Union Adopted Parade Uniforms

The regular weekly meeting of the Carders' and Pickers' union was held last night in old Odd Fellows' hall in Merrimack street.

The meeting was more of the nature of a house warming, the members celebrating their advent into their new quarters with a social time and entertainment.

At the business session there was some discussion of plans for Labor Day, at which the sentiment prevailed that in view of the comparatively small number of men in the union, they should turn out with the Trades and Labor Council delegates. The women will ride in carriages.

The literary committee reported that the library is assuming increased proportions. Considerable routine business was transacted.

Then came the social part of the evening with songs by P. McCarty, Jas. Rooney, Miss Mary Greely, Miss Mary J. Flannery and Mrs. Neary. The festivities were prolonged until after 10 o'clock.

Two new members were admitted at the regular meeting of the Woolen Spinners last night and they also completed arrangements for parading on Labor Day.

CARPENTERS' UNION.

The Carpenters' Union held a meeting last night.

Labor day was talked about and a uniform for the occasion was adopted. Orin F. Horton was chosen marshal of the union and William Galoin was selected aid to the chief marshal.

The union will have a mass meeting in their hall in two weeks and Fred C. Waltz of Hartford, Conn., business agent of the United Brotherhood of Carpenters and Joiners, will give an address.

MERRITT WILL SUE.

Billy Merritt of Lowell was a spectator at the game at the oval at Worcester, Monday. Merritt isn't playing league ball this year because he refused to go to Kansas City to play for Jim Manning. He objected to being bought from Pittsburg by Manning and informed the latter he would not play for him. Merritt intends to bring suit against Manning for keeping him out of the game this season. He thinks he has a good case as Manning's action has prevented him from earning a good salary at ball playing. Merritt has notified Manning that he intends to sue him. He is acting under the advice of legal friends in Lowell.—Worcester Spy.

NONE TO EQUAL IT.
Our line of Neckwear is superb. New and exclusive designs just received.
TEAGUE & TEAGUE
MENS' OUTFITTERS.
Cor. Central and Middle Streets.

MISSES' RUSSET SHOES
In lace or button, spring heels regular $1.00 line. They will keep the misses feet tidy for very little money.
85 Cents a Pair.
J. J. LONERGAN,
215 DUTTON ST.

DR. WILLIAMS' PINK PILLS FOR PALE PEOPLE
New tonic—Blood Maker. Send for descriptive pamphlet. 8-4 by druggists everywhere, or receipt for—six for $2.50.
Dr. Williams' Mfg. Co., Schenectady, N. Y.

FALL RENOVATING
Time is coming you may need a piece of matting or carpet.
When you do, you'll find our goods and prices satisfactory to you. Should you want an oil cloth for the kitchen or dining room. A very small amount of money will furnish it.
THE GRAND PRIZE RANGE.
Remember has now more practical improvements than any other range in Lowell. Don't miss seeing it.
Refrigerators, Baby Carriages and Go Carts down to hard pan prices.
GAYNOR & CO.
15 Prescott Street.
Telephone, 559-5.

THE LOWELL SUN
JOHN H. HARRINGTON, Proprietor.
SUN BUILDING, LOWELL, MASS.
Member of the Associated Press.
$3.00 Per Year. 25c. Per Month

In Every Manufacturing City

the newspaper with the largest circulation is always an evening paper. Why is it so? Because the masses in such a community have no opportunity to read in the morning. They read in the evening, and when evening comes, they do not want a morning paper containing the news of yesterday; they prefer an evening paper with the news of

TO-DAY.

Advertisers who want to reach the masses who earn their money in Lowell and spend it in Lowell should bear this fact in mind. The people who trade in Boston read morning papers. The people who trade in Lowell read evening papers, and the leader of all the local papers, morning or evening, is The Sun.

LOWELL'S GREATEST NEWSPAPER.

TO HONOR THE ENEMIES OF FREEDOM.

The friendly relation which has sprung up of late between this nation and Great Britain is beginning to bear fruit on this side in the proposition to erect monuments to the British soldiers who fell at Bunker Hill and otherwise honor the men who fought and died in their effort to throttle this nation in its infancy. The Victoria club of Boston made up of British-born citizens, has proposed to honor the memory of the men who died fighting against American liberty on Bunker Hill. The proposal is a strange one and indeed if carried out would undoubtedly lead to many similar movements, for there are many British foes of American liberty to be honored, many who are quite as deserving from a British standpoint as the men who sacrificed their lives at the behest of George III. in an effort to hold the colonies under the oppression of England. Was there anything particularly heroic in the death of these men, anything that should excite the admiration of the country against which they fought? Nothing whatever. They fought because fighting was their business and because they could not run away. They made a gallant fight, to be sure, but they were defeated by a band of patriots who became soldiers for the occasion and without the military training or discipline of a regular army. They were inspired by patriotism, while the men whom they fought cared only for their own safety. To erect a monument to them would be an insult to the memory of the American heroes immortalized by the shaft at Bunker Hill. To erect such a monument on Boston common would be a partial acknowledgement that he monument now standing on Bunker Hill is undeserved.

And if the men who fought against American liberty are to be honored in granite why not begin at the beginning and erect a monument to Cornwallis, to stand side by side with that of George Washington. Why not go down the long list of the enemies of American freedom from the revolution, the war of 1812, the Mexican and Indian wars, and even the Spanish-American and Philippine wars. Why not have a monument to Butcher Weyler, who plotted the Maine disaster and to Aguinaldo, who at present is opposing the American arms with unexpected success. If this is the principle to be embodied in monuments, let it be generally understood and let the men who fought for the flag, the men who died to keep it triumphant as the emblem of liberty in these United States be despised and forgotten.

WORTH ALL IT COST.

The late Robert Ingersoll during his life said some good things and true, to offset the great many bad and untrue things he said. In an address to a jury he made a profound impression by this denunciation of alcohol.

"I believe, gentlemen that alcohol, to a certain degree demoralizes those who make it, those who sell it and those who drink it. I believe from the time it issues from the coiled and poisonous worm of the distillery until it empties into the hell of crime, death and dishonor, it demoralizes everybody who touches it. I do not believe that anybody can contemplate the subject without becoming prejudiced against this liquid crime.

"All you have to do, gentlemen, is to think of the weeks upon either bank of this stream of death—of the suicides of the insanity, of the poverty, of the ignorance, of the distress of the little children tugging at the faded dresses of weeping and despairing wives asking for bread; of the men of genius it has wrecked; of the millions who have struggled with imaginary serpents produced by this devilish thing. And when you think of the almshouses, of the prisons and of the scaffolds upon either bank—I do not wonder that every thoughtful man is prejudiced against the stuff called alcohol."

We commend this to the taxpayers who feel that the tax rate has been somewhat increased by the want of the money formerly paid for the city treasury for license to deal in this instrument of evil. Perhaps they have to pay a little higher tax but they receive returns in tenfold different ways which make no-license a thousand times to be preferred to the state of intemperance described in the above article and which must prevail in a great measure in every license city.

THE MAIL PROPOSES REFORM.

The Mail in discussing the high tax rate hints that "the men who only pay a poll tax and who are elected or appointed for themselves and their friends the largest possible number of days' work have too much to do with the city government." Dwelling on this it makes the following plain statement, viz.:

"As the case stands at present if a man in charge of a municipal department attempts to conduct it as he would his own private business, he finds himself at once handicapped by the high rate of municipal wages and the shortness of the municipal work day."

The Mail names a list of wealthy citizens who in its opinion are qualified to inaugurate the reforms it suggests, namely, a reduction in wages and an increase in the length of the day's work.

The Mail does not appear to understand the causes of the high tax rate since it assigns this as responsible. We have had a lower tax rate with the wages of city laborers just as high and the working day just as long. It would appear from the Mail's insinuation that the men who pay only a poll tax have the privilege of loading the treasury at pleasure. To remedy this it would give us an oligarchy of wealth.

ALDERMAN DIMON'S COMPLAINT.

Alderman Dimon in his statement regarding the high handed manner in which Supt. Cheney is conducting the affairs of his department brings to the attention of the public a glaring defect in the city charter that must sooner or later be remedied unless the mayor asserts his authority and suspends him for malfeasance in office. Some of the worst streets in the city are entirely neglected while others adjoining the property of the superintendent and each city officials as he regards as his friends receive scandalous too much attention. Streets which are of little or no importance to the public are macadamized while others of the utmost importance as public thoroughfares are left in a dilapidated condition. It is of no use to appropriate money for any particular job on the streets while the superintendent refuses to do the work.

Builders says that it costs about twenty-five per cent more now for construction material than it did two years ago. Such being the fact it is reasonable to expect an advance in the value of all buildings not too old. Real estate is the first thing to suffer from hard times and the last to benefit by prosperity, but good times are now due for the real estate holders.—Haverhill Gazette.

It is not quite safe in all cases to take the builders' word for the cost of building material. Real estate in Lowell has undergone a depreciation during the past few years which several years of prosperity will not overcome.

CRISP GOSSIP.

Wearing your thick flannels?

Moonlight parties are now in order.

Straw hats are getting a trifle sunburned.

The moon reached its first quarter on Monday night.

Love laughs at locksmiths, but the majority of them marry just the same.

After some wives succeed in getting the last word they sit down and cry over it.

It is still undecided in Lowell whether fishing for suckers is an obtuse or an acute angle.

Congressional and senatorial aspirants are touting as diligently as if it were 1900 instead of 1899.

There is danger that we shall get tired of yacht races before the grand final trial of speed comes off.

Are you going to the band concert this evening by the Lowell Cadet band on the North Common?

The Boston & Maine shoulder and oil cars are now being used on the Worcester, Nashua and Rochester branch.

Seven actresses are said to have announced their intention to play Hamlet next season. Not all in one company we trust.

Dentists are not unkindable men, notwithstanding their habit of showing their teeth even before you go into their offices.

There is money in the pension solicitting business, but sixty-three lawyers were disbarred last year by trying to make too much out of it.

The death of that Pittsfield young woman from heart disease last week furnishes a good illustration of the evil effects of over exertion in bicycle riding.

Marion Harland says the way to be good in hot weather is to keep a cool house and quiet mind. How easy it is to give such advice and how difficult to follow it.

The barbers of Pittsfield have voted to charge five cents extra for shaving necks after September 1. Heretofore this has been "thrown in" by the obliging barbers. Rubber!

Green apples are said to be an excellent cholera preventive. We feel safe in saying that persons who die from eating green apples will never be troubled with cholera.

Many Lowell ministers are out-of-town for the month of August.

The bureau of engraving and printing at Washington is now engaged in printing a new $2 silver certificate, which will be ready for issue in a few days, to take the place of the present certificates of that denomination. The greatest care has been taken by the officials of the treasury department to produce a note which will not only be artistic, but would present as many difficulties as possible to counterfeiters.

Bathers at the seashore are demanding steam heated bath rooms and fur lined suits.

This is the sort of a marriage notice a Kansas paper gives a bride in its town:

"Miss Delia Hill is married. Her husband is a traveling man of considerable means and she does not have to labor, nor to even make her own bed. Her husband is some years older than she is and weighs 200 pounds."

A little boy had committed some misdemeanor for which he was about to receive punishment at the hands of his mother. The boy begged to be first allowed to go to his room. Permission was granted and he went upstairs to his own room and closed the door behind him. The mother followed and listened outside, after telling him he must hurry down to receive punishment. The boy went to the side of the bed, knelt down and this was the prayer he offered: "Dear Lord, if you love little boys and want to help one out, now is your time." The prayer was answered.

A steady run of satisfactory results from the right sort of newspaper advertising sometimes leads the advertiser into a belief that the impulse thus given to his trade will continue without further use of that method of securing publicity. Thus deluded, his advertisements are withdrawn, and he waits for the usual comforting returns from his sales, but invariably the sales decrease. The purchasing public, no longer seeing his customary advertisements, promptly forget him and buy elsewhere. There is a homely Creole proverb much in vogue in Louisiana which fits this merchant's case: "When you have a laying hen, don't put her in the pot."

The following consecutive list of the leading stars on the American stage with their ages and estimated gross receipts during the past season is interesting, though not probably entirely accurate:

Women—Maude Adams, 27, $300,000; Mrs Leslie Carter, 34, $300,000; Viola Allen, 36, $300,000; Julia Marlowe, 34, $270,000; Ada Rehan, 39, $250,000; Lillian Russell, 39, $250,000; Annie Russell, 35, $250,000; Adele Ritchie, 26, $200,000; May Irwin, 37, $150,000; Anna Held, 26, $150,000; Julia Arthur, 30, $100,000; Minnie Maddern Fiske, 32, $100,000. Average age 33 years; total receipts, $2,850,000. Men—Richard Mansfield, 42, $125,000; William Gillette, 46, $110,000; John Drew, 46, $300,000; Nat C. Goodwin, 42, $300,000; Edward H. Sothern, 35, $250,000; Duncan Thompson, 56, $250,000; Sol Smith Russell, 51, $200,000; Henry Miller, 37, $200,000; William H. Crane, 54, $200,000; Andrew Mack, 32, $200,000; James K. Hackett, 30, $150,000. Average age, 44; total receipts, $2,850,000.

The following touching ballad was composed by a Lowell lady whose husband is away for a two weeks' "rest" at the seashore. It's presented with apologies to the author of "Because I Love You:"

When all is still I dream of you,
And seem to see you sitting by my side;
You seem about to speak again
As oft you spoke when I your word defied.
I feel in fancy your caress,
And then awake to know that you are not near;
Because no whiskey I can smell,
No snores disturb my saddened thoughts, my dear—
Because you love it, because you love it,
I've often watched you sip in pleasure your last "nip;"
Because you love it, because you love it,
I let you drink and snore because you love it so.

ONSLOW S. GREELEY

WELL KNOWN YARDMASTER DIES IN PORTLAND HOSPITAL.

Onslow S. Greeley, yardmaster of the Boston & Maine railroad in Lowell died in the Maine General hospital in Portland, Me., Sunday evening aged 42 years. He leaves a widow and a son who were with him during his last illness. The remains were brought to Nashua, N. H. Monday.

Mr. Greeley was a man who cared a great deal for his family and home. He was well known and much respected in Nashua where he has lived for years. He had many friends in Lowell and the railroad men in particular will hear of his death with sadness. He was a loyal friend and a conscientious worker. His family has the sympathy of a large number of friends.

The funeral will take place this afternoon and will be attended by a delegation of the Boston and Maine railroad men from this city. They will go to Nashua on a special train which has already been engaged. The deceased was very much of a favorite with railroad men in general but especially with the train and yard men of Lowell. The delegation that will attend the funeral takes with them a beautiful floral tribute in the form of a broken circle.

CAR ON FIRE

CAUSED GREAT EXCITEMENT IN EAST MERRIMACK STREET.

There was considerable excitement on East Merrimack street near the corner of High street at 6.15 this morning. It was caused by a fire in one of the electric cars on the Andover street route. The blaze was communicated from the motor to the frame of the car and shot up on both sides. The passengers got frightened and jumping off, ran in all directions. The conductor and motorman went to nearby houses and secured pails of water which were thrown on the fire. Then a garden hose was found in the old Moody school yard and a stream of water from it soon extinguished the blaze. In the meantime some one had summoned the Hunson hose cart from the High street house and when they arrived with a large hose pipe their services were not required. A car was sent to take the place of the disabled car.

MRS WINSLOWS SOOTHING SYRUP
Has been used for over fifty years by millions of mothers for their children while teething, with perfect success. It soothes the child, softens the gums, allays all pain, cures wind colic and is the best remedy for Diarrhœa. Sold by druggists in every part of the world. Be sure and ask for "Mrs. Winslow's Soothing Syrup," and take no other kind. Twenty-five cents a bottle.

SEVEN SUTHERLAND SISTERS' HAIR GROWER
Is a positive and perfectly safe cure for baldness. NO DYE.
AT ALL DRUGGISTS.

WERE SHUT OUT

Champions Were Unable to Bat Taylor

MEEKIN PITCHED A GOOD GAME

The Umpires Gave a Grand Exhibition

By Associated Press to The Sun.

BOSTON, Aug. 16.—The champion Bostons were shut out on their own grounds yesterday by Cincinnati, who managed to win by getting one man around the bases in the first inning.

Meekin made his first appearance with Boston and pitched a remarkably fine game, while Taylor had the Boston players at his mercy from start to finish and closed his grand performance by striking out Duffy and Bergen in the ninth inning.

While the fielding was sharp on both sides, the game was really a pitcher's battle, and after the first inning there was little to choose between the two box men.

Taylor was always on the alert and had the batter in the hole most of the time while Meekin worked his man the limit and was forced to continually pull himself out of bad places. This he did, however, in superb style, giving one of the finest exhibitions of nervy pitching seen here this season. He had grand speed, good control and sharp shoots. Taylor depended more on curves and high balls, keeping the Boston men on the reach and always shifting as the batsmen changed their style of hitting.

The Cincinnati men as a team used the best head work. They played with more ginger and never let up. While Boston was in and out as far as enthusiasm went and played straightaway ball.

The umpiring of Gaffney and Latham played an important part in the game. A mistake at several stages would have resulted to advantage for the home team. There were a number of close decisions, all of which were given against the home team and there was a number of vigorous protests from the crowd and players, a natural thing when the score was close and all were anxious to win. For this reason the work of the umpires was commendable. In fact it was just as fine a performance as the playing of the teams in one of the most sensational games of the season. The score by innings:

Cincinnati ....1 0 0 0 0 0 0 0 0—1

Stolen base, Corcoran. First base on balls, by Taylor, Hamilton, Tenney, Burkett, by Meekin, Peitz. Struck out by Meekin, McBride, by Taylor, Duffy, Bergen. Wild pitch, Taylor. Umpires, Gaffney and Latham. Time 1h 48m. Attendance 350.

The other national league games resulted as follows:

Brooklyn 6, Cleveland 2.
Philadelphia 2, Chicago 1.
Louisville 9, New York 5.
St. Louis 8, Washington 3.
Baltimore-Pittsburg, rain.

The New England league games resulted as follows:

Portland 11, Taunton 2
Newport 8, Manchester 6.

BASE BALL.

Probably the next opponents for the South Ends will be the Unions of North Chelmsfords. The latter nine, it is said, is anxious to arrange a series of games with the conquerors of the Emeralds. Manager Casey of the South Ends avers his willingness to play the Unions as soon as they challenge his team, which they have not done as yet.

Another game will be played shortly between the Shamrock and Silent club, who played such an exciting game on the North Common Saturday. The Silent men are willing to play the Shamrocks for any amount of money the latter are capable of raising.

Baron is surely the finest semi-professional pitcher that has pitched in Lowell in many years. He is always cool and has speed to burn. His curves are sizzling.

Brande Collins is playing his usual fine game at third base for the Bostons and Jimmie is hitting the ball hard, too.

Jimmy Hughes, the Brooklyn's star catcher, is troubled with a sore arm.

Hickey, the clever second baseman of the Manchesters, whom Bostonians saw first played in the New England league, in 1894. He hails from Springfield, and it is said of him that he hits everything but a curve ball, like Lajoie when he was in the New England league.

Frank Shannon, the Springfield shortstop, is one of the finest minor league ball players in the country.

The Baltimores are climbing and are now in fourth place. The Quakers are a good third.

Howell, the Baltimore pitcher, has won nine games out of ten that he has pitched this season. A good record for a youngster.

Manager Selee is negotiating with Manager Loftus of the Western league for Catcher Sullivan.

"Buck" Ewing declares that the Cincinnatis would have been much better off throughout the year had it not been for so much hard luck that befell the team. His pitchers went wrong and those who didn't go wrong did wrong, so between the two he had little luck with that end of the game.

HUNTINGTON HALL BIDS OPENED

The revised bids for the mason work on Huntington hall were opened by the mayor and Supt. Gillow yesterday afternoon and were as follows: P. O'Brien, $3950; Connors Bros., $3962; Cyrus Barton, $3594; W. H. Fuller, $3921. Mr. Fuller's bid was accepted and the contract awarded to him.

ASKIT: "What yer grumblin' about, Chub?"
CHUB: "That fellow over there. He's just paid me a grocer bill he's been owin' me for over four years."
ASKIT: "How do you account for it?" CHUB: "No-license. He's stopped drinking rum!"

BOXING GOSSIP.

Martin Flaherty will probably box at Wallingford, Conn, Aug. 29. Who his opponent will be is not known just yet, but Martin has received a letter from Walter Jennings, the 119-pound champion of Connecticut who has seconded Flaherty in several fights asking the local man to box there. Martin says he will. He is a great favorite in that state.

Flaherty has also received an $80 offer from Hartford for a meeting with Charley Miner of New York. Flaherty recently defeated Miner in five rounds at New York. Martin will not accept the offer, however.

His reasons for not accepting are good. In the first place Miner is a heavy lightweight and Martin has decided to remain in his own class and not go fighting men out of it, as he has during the past year. And he is right in this respect too. Again Martin may meet Ben Jordan, the English featherweight champion and he isn't going to take any chances by meeting men beforehand.

Martin is now in first class shape and is to fight the battle of his life. If he goes against the Englishman and from all appearances he will, Jordan will meet the toughest opponent of his life. Flaherty feels confident that he can whip Jordan and there are a good many others who are of the same belief.

Jerry Conners of Collinsville offers to meet any man in the Merrimack Valley at 150 pounds for $50 a side. The Collinsville boxer prefers Mooney Robinson of Lawrence.

MR. HOWE COMPLAINS.

Mr. Augustus J. Howe is advertised as the owner of property on Floyd street to be sold for unpaid taxes. He says he does not own the property. He merely bid it in for Mr. Poore, the attorney for the estate a few years ago, and has had nothing to do with it since. He pays taxes for all the property he owns but will pay no more.

COMING REGATTA.

The annual regatta of the Lawrence canoe club will be held Monday, September 4th. The events will include tandem, canoe, hand paddles, club four boat race, trophy cup race, swimming war canoe, tub race and standing paddle race.

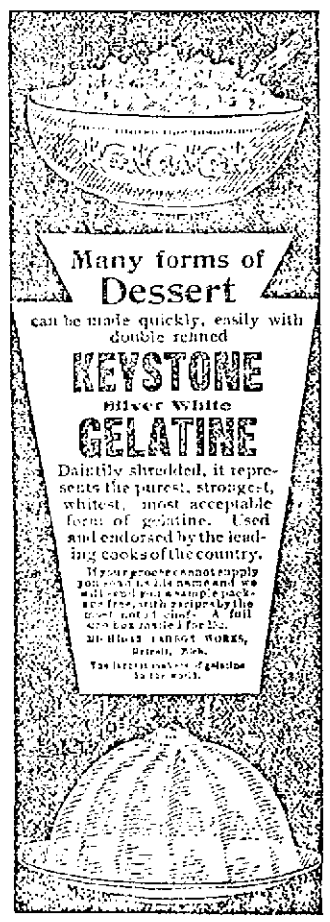

LIVELY TROTTING

At Fair Grounds Yesterday Afternoon

PLENTY OF AMUSEMENT OFFERED

In the Various Events No Records Broken

There was horse racing at the Fair Grounds under the auspices of the French Driving club yesterday afternoon which attracted about 500 people and a good day's sport was enjoyed.

Considering the fact that the track was in very poor condition, the marks made in some of the events were a great surprise. In fact the back stretch of the track was so uneven that it was all the drivers could do to keep their horses from leaping over the small hobbles and losing their feet.

The best time made during the afternoon was 2.25, which was reached twice in the 2.32 event.

The 2.32 was tedious and it was late when the last heat was over. Nevertheless, most of the people remained to see the finish.

In this event Alberto D., a Townsend horse, was the favorite. But after Alberto D. had won two heats, Mayflower came to the front and won three straight. Mr. Barber of Townsend, owner of Alberto D., protested against giving first money to Mayflower, claiming that she was a ringer. But Mr. Barber later withdrew his objection and the money was paid over to the owner of Mayflower.

There was not much interest in the 2.23 class. The winner, Dan S., of Townsend had things his own way, winning in straight heats without exerting himself. At all times he was steady, while among the other horses there was more or less breaking.

A protest was also entered against Dan S., owned by J. L. Farrar of Townsend. The objection was made on the ground that Dan S. was a ringer. In consequence the first money will be held up until the charges are investigated.

In the last race which was the "nearest 2.50" event, there were seven starters, Ethan Brino, Tim R., Bill, Maud R. Annie F., Captain and White Cloud. In this race the idea was to see which horse could cross the wire nearest to 2.50. If a horse did better than this mark he was counted out. Two heats were run. In each Annie F. crossed the wire in just 2.50 and was awarded first money. White Cloud was second and Maud R., third.

So as to insure against the drivers going by their watches when they were going around the track, in order to come as near as possible to the 2.50 mark, the judges decided to relieve every driver of his watch. This was done.

Dr. A. H McCann was starter and the judges were Dr W. S. Eaton, Dr. Charles B. Hooks, E. W. Johnson and C. H. Hanson, Jr. Summary:

2.23 class, trot and pace; purse, $150; divided, $75, $37.50; $22.50 and $15; best three in five.

Dan S., b. g., J. L. Farrar, Townsend	1	1	1
Chico, b. g., R. F. Murphy, Lowell	2	2	4
Jim Mace, b. g., F. E. Littlefield, Nashua	4	3	2
Cricket, b. m., W. H. Cox, Manchester	3	4	3
Watch Mehl, ch. m., Bert Getman Mystic Park	5	5	5

Time—2.23 1-4; 2.27 1-2; 2.29.

2.32 class, trot and pace; purse $150; divided, $75, $37.50, $22.50, and $15; best three in five.

Mayflower, b. m., C. P. Tarbell, Royalston, Vt.	2	5	1	1
Alberto D., ch. g., Vemel Barber, Townsend	1	1	2	2
Wang, gr. g. R. F. Murphy Lowell	4	2	3	4
Daly Mace, b. m., L. E. Clement, Townsend	7	4	4	3
Merton S., gr. m., O. H. Stafford, Lowell	3	3	5	5
Intimation, br. g., J. J. Maguire, Lowell	5	6	dist	

Time—2.33 1-4; 2.33; 2.25; 2.25, 2.33.

SOUND SLEEP
comes from a sweet stomach, pure blood, strong nerves and hearty health. The surest way to acquire these is by an honest use of this famous medicine, Hostetter's Stomach Bitters. For fifty years it has never failed to cure stomach disorders, beginning with constipation and ending with kidney or liver trouble. See that a PRIVATE REVENUE STAMP covers the neck of the bottle.
GET WHAT YOU ASK FOR. TAKE NO SUBSTITUTE
Hostetter's Stomach Bitters

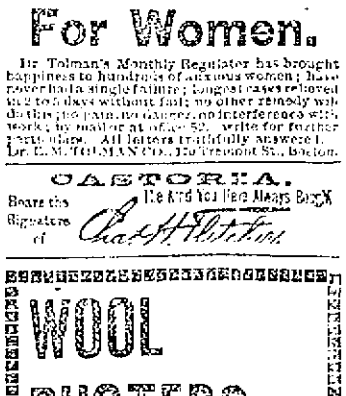

THE ABSENCE from our stock of Watches, Jewelry, etc., of anything of doubtful quality inspires a feeling of confidence in our patrons. And the test of years will prove that it is not misplaced. We offer only goods that we can fully recommend. Whether it is gold or silver or merely plated ware each will be found the best of its kind.

We have a large assortment of ladies' and Gentlemen's Gold and Silver Watches from $3.00 to $20. These are particularly attractive in design and very accurate time keepers.

HARRIS'S
19 APPLETON STREET.

LADIES Who Have Used Them Recommend as the BEST
DR. KING'S
Star Crown Brand
PENNYROYAL PILLS.
Prompt relief, no danger no pain. Ground years by leading specialists. Hundreds of letters received. Actual will convince you of their intrinsic value. Ask druggist for them. Take no other. Send 4c. stamps for sample and book. All druggists or by mail 25c. per box.
KING MEDICINE CO., Box 1930, BOSTON, MASS.

For Women.
Dr. Tolman's Monthly Regulator has brought happiness to hundreds of anxious women; have never had a single failure; longest cases relieved in 3 to 5 days without fail; no other remedy will do this; no pain, no danger, no interference with work; to mail or at office $2, write for further particulars. All letters truthfully answered.
Dr. E. M. TOLMAN CO., 120 Tremont St., Boston.

CASTORIA.
Bears the Signature of Chas. H. Fletcher. The Kind You Have Always Bought.

WOOL DUSTERS
For Dusting Fine Polished Wood.
20c. 35c. 57c. 63c.
EACH.
C. B. COBURN & CO.
63 Market St.

THE SUN EXTRA!

6 O'CLOCK

INSURGENTS ROUTED

Driven Back From Angeles by Smith's Brigade

The Loss to the American Side Was Two Killed and Twelve Wounded—The Insurgent Loss is Estimated at Two Hundred Men—Insurgent Forces Numbered 2500 Men

By Associated Press to The Sun.

MANILA, Aug. 16.—The insurgents have been concentrated for two days about Angeles.

It is officially announced that Col. Smith with ten companies of the 12th regiment, and two guns of Battery E, of the First Artillery, under Lieut. Kemley this morning attacked 2,500 strongly intrenched insurgents at the southern approach to Angeles and drove them back after a sharp fight. The American troops lost two men killed and twelve wounded. The insurgent loss was estimated at 200 men.

Our force will hold Angeles. About 200 insurgents appeared this morning in front of Dabores, a short distance north of Porac, but they were driven off by one company of the 12th regiment, under command of Captain Anglum. One American was wounded.

OTIS' REPORT.

By Associated Press to The Sun.

WASHINGTON, Aug. 16.—Another sharp engagement between MacArthur's command and the insurgents was reported to the war department today in the following dispatch from General Otis:

Manila, Aug. 16.

To the Adjutant General, Washington: MacArthur's troops occupy country from Candalla to point near Angeles, thence toward Porac, taking within his line Santa Arita, Gungua, Bacolor. Col. Smith, with ten companies of the 12th infantry and two guns of the First Artillery attacked today the enemy in intrenchments in the outskirts of Angeles; estimated at 2500, driving them north and inflicting upon them reported loss of 200 killed and wounded. Our loss, 2 killed and 14 wounded. On the 11th instant, General Young's troops consisting of detachments of the Fourth cavalry, 21st, 24th and 25th infantry, drove insurgents northeast of Manila through Marauquina, San Mateo, into the mountains returning the following day. Column of insurgents 500 strong descending road east of Baliuag for the purpose of taking the railway. Driven by our Baliuag and Quinga troops and routed yesterday. This force in full retreat northward, carrying number of their officers. Angeles will be permanently occupied at once.

OTIS.

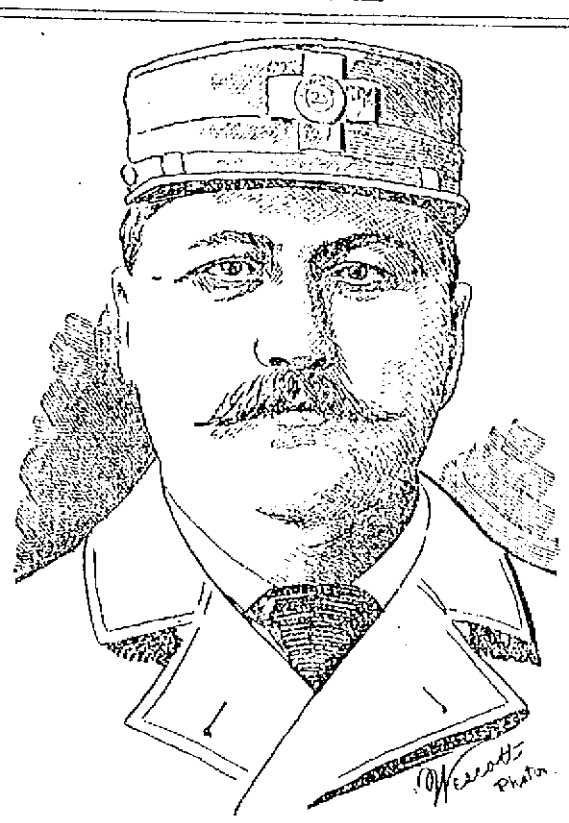

WILBUR H. OAKES, The New Driver of Torrent Hose Company, Succeeding Captain Boynton.

NEW DRIVER

WILBUR H. OAKES SUCCEEDS CAPT-ELECT BOYNTON

Mr. Wilbur H. Oakes, succeeds Captain-Elect Henry Boynton as driver of Torrent Hose Carriage No. 2. The election took place on Monday evening at the meeting of the board of fire engineers, but the election depended upon Mr. Oakes taking the physical examination required of the department members. Said examination took place and Mr. Oakes passed it successfully. The new driver is about 30 years of age and has been a member of the fire department since December, 1893. He is highly thought of by not only the members of Torrent company but also by the members of the fire department throughout the city.

BUBONIC PLAGUE

Eleven Deaths From This Dreaded Disease

COMMUNICATION WITH AZORES CUT OFF

Spain Establishes a Strong Quarantine

By Associated Press to The Sun.

OPORTO, Aug. 16—Since the outbreak of the plague there have been 23 cases and 11 deaths from the disease.

BUBONIC PLAGUE IN PORTLAND

By Associated Press to The Sun.

PONTA DELGADA, Azores, Aug. 16—All communication between the Azores Islands and Portugal have been interdicted on account of the scourge cases of bubonic plague which have been discovered at Oporto.

No vessels, merchandise or mails from Portugal will be admitted at any ports of these Islands.

MADRID FOLLOWS SUIT

By Associated Press to The Sun.

MADRID, Aug. 16—The Gazette today announced the quarantine on everything arriving from Portugal.

Sanitary posts have been established on the frontier for the inspection of travelers.

BOYS ARRESTED

Charged With Attempting to Blow up Cars

By Associated Press to The Sun.

CLEVELAND, Ohio, Aug. 16.— Four young boys, with ages ranging from 16 to 19, were arrested this morning in connection with the attempt to blow up two cars during the late strike on July 28.

The boycott incident to the strike has been carried into at least one church on the South side. Rev. James Full has been boycotted and a young woman connected with a church choir has been told that if she does not refrain from riding on Big Consolidated cars she must resign her position in the church.

MATRIMONIAL.

NEWTON—BARNES

Mr. E. F. Newton of the firm of Newton & Cass, Middlesex street, and Miss Florence Barnes were united in marriage at the home of the bride, 164 Howard street this forenoon at 11.30 o'clock by Rev. Rowley Green. The couple are well known and very popular in Lowell. They will enjoy their honeymoon in the Adirondacks and also in Maine. On their return they will reside at 15 Fernald street.

PRES. RATCHFORD

Says National Government is Not to Blame

FOR THE TROUBLE AT WARDNER

He Holds State Officials Responsible

By Associated Press to The Sun.

COLUMBUS, Ohio, Aug. 16.—President Ratchford of the United Mine workers and a member of the subcommittee on mines and mining of the industrial commission which has just investigated the recent mining troubles at Wardner, Idaho, in an interview declares that the national government is in no way to blame for the unfortunate state of affairs at Wardner. Governor Steunburg of Idaho and his auditor of state, Mr. Sinclair; Dr. Franco and others who are acting under him are beyond any shadow of doubt the only parties to whom this culpable wrong can properly be charged," said Mr. Ratchford. "In troubles of this kind, where life and property are destroyed, every good citizen must agree that the executive of state has a duty to perform. It is his right and duty to restore law and order, to guarantee every citizen of the commonwealth fullest protection to their lives and property; to give to those who are charged with offenses against the law a fair and impartial trial and to bring all criminals to justice. Thus far, the state should go no further. It has no moral or legitimate right to say to employers who must and must not employ. That the miners' organization is criminal I emphatically deny; but like other organizations of men, criminals have found their way into it and have committed crime in the name of organized labor, the penalty for which must fall upon every trades union in the country and for which they themselves should be punished according to law. Trades unions are not defenders of lawlessness. We neither encourage wrong doing nor shield wrong doers."

WANT MORE TIME.

By Associated Press to The Sun.

PHILADELPHIA, Aug. 16—As a result of the difficulty in obtaining iron and steel the William Cramp and Sons' ship and engine building company has asked the Russian government for a short extension of time on the cruiser Varlag and also for an extension on the battleship Retvizan, now building at the yard.

DEATHS.

BRADY—The body of Joseph Brady, aged 21 years, who died yesterday in Meriden, Conn., arrived in this city last night and was taken in charge by Undertaker O'Donnell, who removed it to 31 Hovey avenue. Deceased was a printer on the Merrimack and was visiting in Connecticut. He leaves besides his parents, a wife and two brothers.

MILLER—George W. Miller, aged 77 years, 6 months, 3 days, died at his home, 510 Chelmsford street, Tuesday.

GAINING GROUND

Insurrection in Negros and Cebu Growing

ISLANDS WERE REGARDED AS FRIENDLY

Results of Automist Government Disappointing

By Associated Press to The Sun.

MANILA, Aug. 16—(Via Hong Kong, Aug. 16)—Arrivals and mail advices from Negros and Cebu agree that the insurrection is gaining strength remarkably in both these islands, which had hitherto been counted as the most friendly in the archipelago and which received with the greatest cordiality Professor Schurman, president of the United States Advisory Commission on the Philippines, at the time of his memorable tour.

Outbreaks are feared, particularly in Cebu, where some of the leading men have gone over to the insurrectionists. Many of the wealthy inhabitants are preparing to leave the islands.

Senores Llorente, and Mellizo, Supreme Justices from Negros and Cebu, have gone thither from Manila to use their influence against the insurrection.

The results of the autonomist government in Negros are disappointing. Insurgent bands are operating there as they did in Cuba, destroying much plantation property, claims for which are being presented to General Otis.

The bombardment of Paete on east side of Laguna de Bay, by the Napidan, whose commander, Lieut. Copp, was under the impression that the town had been re-occupied by the insurgents, aroused strong resentment among the natives of the whole lake region. It is asserted there that the officers and crew of the gunboat landed and looted the best buildings after the bombardment.

The crew of the Napidan has been transferred to other duty. Officers of the United States gunboat Wheeling which had returned here from a cruise along the northern coast of Luzon, report that the insurgent forces occupy every village.

ENGINEER WAS KILLED.

By Associated Press to The Sun.

MONTREAL, Aug. 16—The West bound Imperial Limited on the Canadian Pacific railroad which left Montreal on Monday, collided with an east bound tea train flat west of Sudbury, and the engineer on the Imperial Limited was killed, and several others injured.

BITTEN BY SHARK

A BOY'S LEG TORN ALMOST FROM HIS BODY.

By Associated Press to The Sun.

JACKSONVILLE, Fla., Aug. 16.—Delano Wood, a 15-year-old boy while bathing in the river at Panama near this city was bitten by a shark yesterday and died from his injuries. His left leg was torn almost from his body.

WAS FOUND DEAD

Mary Pinton's Death Probably Due to Violence

HER EMPLOYER UNDER ARREST

Neighbors Heard a Quarrel in the House

"DON'T KILL ME JOE" SHE CRIED

The Woman Was a Housekeeper

By Associated Press to The Sun.

BOSTON, Aug. 16.—Mary Ann Linton of this city was found dead in her bed this morning and Joseph Lavy who employed the woman as housekeeper, is under arrest pending an investigation of the case by the medical examiner. The woman was 45 years of age. Lavy is 78 years of age.

From information in the possession of the police it appears that Lavy occupied three rooms in a house on Commercial street, and his housekeeper, the Pinton woman, was the only other member of the family. Lavy came into police station this morning and notified the officers that he had found his housekeeper dead in her bed a short time before.

An examination showed several black and blue marks about the throat of the woman while on the head were several bruises. Lavy was asked if he could explain how these marks came on the body. The man said that he could not do so and after further questioning the police decided to arrest him.

The police learned that the family residing on the floor beneath Lavy's tenement, heard the sound of quarreling up stairs during the night and that the affair culminated with a scream of a woman uttering the words, "Don't kill me, Joe." After that loud outcry, everything became quiet and nothing more was thought of the matter until this morning.

Neighbors state also that quarrels have been frequent between the two. The police are investigating the case.

Medical Examiner Harris performed an autopsy during the forenoon and afterward reported to the police officials that in his opinion the woman had been murdered.

Lavy will be arraigned later on a charge framed from the examiner's report.

CARD OF THANKS.

I wish to take this occasion to thank all kind friends who during my wife's long and painful illness contributed by attendance and kind deeds; also all friends who at her death sent beautiful floral tributes and especially Rev. Mr. Breen of Cambridge, and Rev. Mr. Coppens of North Acton, who officiated at her service. Also the Misses Leith and Mayberry who volunteered their services by singing several of her favorite hymns; also any and all friends who helped to make my sorrow lighter and to assure them that they have the heartfelt thanks of myself and family.

ANDREW JENKINS

GOT A STATE CHARTER.

The Globe Telephone Co. of New Jersey, which applied for a franchise in Lowell and withdrew the petition when it was found that a foreign corporation of that kind could not secure it, has wanted has been organized in that state with a capital of $5000. Morris Eck is named as president and Luke W. Berry as treasurer.

IN POLICE COURT

Case of Zotique N. Leclair Was Continued

MARY A. CORRIGAN SENT TO JAIL

Treffle Briere Was Found Not Guilty

Ten drunks were arraigned before Judge Bailey in the police court this morning.

The case of Frank C. Reed, drunkenness, was continued till tomorrow. Reed was held in $300.

Of the other drunks James Flaherty, John E. Maguire, Frances Connolly, John F. Nason and Joseph Nowacki were fined each $3.

John J. Handley and Edward Allen, second offenders, were fined $6 each.

Treffle Briere was charged with illegal keeping of liquor. He pleaded not guilty and was defended by Lawyer Rivet.

Inspector Goodwin was the first witness heard for the government. He said that in company with Inspectors Atkinson and Duncan he visited the defendant's house at 284 Middlesex street Saturday night. The inspectors made a search of the house and found a jug containing three quarts of whiskey. Witness said the liquor was seized.

Inspector Atkinson next testified. He told a story similar to Inspector Goodwin's.

The defendant testified in Brown behalf. He admitted the liquor was found in his house but he claimed that he kept it for his own use and denied that he offered it for sale. The defendant said he bought the liquor in Lawrence.

The court found Briere not guilty, the evidence not being sufficient to convict. He was discharged.

Mary A. Corrigan was charged with drunkenness and assault and battery. When the case was called for trial, the defendant was so weak that she was unable to stand up. She appeared to be on the verge of delirium tremens. It was found necessary to remove her from the court room.

She was taken downstairs and was attended to. She recovered and was taken into court again and her case was tried.

She was charged with assaulting Mrs. Jane Lehman. Mrs. Leltman claimed that the defendant struck her with a bottle. Mrs. Leltman said the defendant was intoxicated at the time of the assault.

The court sentenced the defendant to jail for four months for drunkenness, while the other charge was filed.

Zotique N. Leclair was charged with illegal sale of liquor. He entered a plea of not guilty. Lawyer Arthur Stone of Burke & Corbett's office defended him.

Leclair in company with Camille Houssin owns a drug store in Cabot street. A short time go the proprietors were brought into court on charges of illegal keeping and selling of liquor. On the charge of illegal keeping they were each fined $50 while the other charge was not pressed.

It appears that shortly after Houssin and Leclair were fined the state board of pharmacy suspended Mr. Leclair for a term of six months. Accordingly Mr. Leclair was not allowed to make any prescriptions.

On August 5th Inspectors Donaldson and Maher were in the vicinity of Cabot street. Mr. Leclair was in his drug store. With intention from the inspectors a man whose name is not known went into the drug store and endeavored to purchase a half pint of alcohol. Mr. Leclair sold him the liquor, which in view of his suspension he had no authority to do. The inspectors examined the contents of the bottle and were satisfied that it was pure alcohol. Mr. Leclair was subsequently arrested on a charge of illegal sale of liquor.

Lawyer Stone made a motion for dismissal on the ground that there was no evidence that a sale was made.

Inspectors Donaldson and Maher testified but the person who made the purchase didn't. He wasn't in court either.

The court said there was no evidence to show that the defendant had been suspended. The case was therefore continued till tomorrow to give the government more time to prove that Leclair was suspended by the board of pharmacy.

737 TRAINS

THAT NUMBER TO AND IN AND OUT OF BOSTON'S SOUTH TERMINAL STATION.

The New York, New Haven & Hartford railroad has decided to transfer the Providence division trains to the south terminal at Boston Sunday, September 3, unless conditions arise meantime which will cause a postponement. When the trains of this division run into the new station, it will make a total of 737 trains to come in and go out daily, a number greater than in any other station in the world.

NORTH BILLERICA

Miss Josephine Nichols of Albany, N. Y., returned home yesterday morning after a prolonged visit with Mr. Willard Stanley Hills, of Talbot avenue.

The Talbot Mills bands will play at Lakeview Sunday afternoon and evening.

DANIEL KEENE KILLED.

By Associated Press to The Sun.

LEWISTON, Me., Aug. 16—Daniel Keene of East Hebron, was killed Tuesday by falling from a load of lumber. He was found in a dying condition.

POOR FIRE SERVICE.

By Associated Press to The Sun.

WINSLOW, Me., Aug. 15—Owing to poor fire service, the house, oil and stable of Sexton Reynolds of his place was burned to the ground this morning, together with considerable furniture, farm tools, livestock and hay. Loss about $2,000.

McLAUGHLIN PLACE SOLD.

The well situated house and horse farm of the late Thomas McLaughlin of Lowell, was sold yesterday to Hon. C. S. Cobbs of Nashua, N. H. The farm was located on the Lowell road.

Boston & Maine Railroad

Corrected to June 5, 1899. Trains leave Merrimack Street Depot, Lowell, as follows:

For Boston, 5.45, 6.35, 8.12, 7.15, *8.00, *8.10, 10.10, 11.45 a m; 1.43, 3.00, 4.25, 5.41 p m. SUNDAYS, 8.00 a m.

Trains leave Middlesex Street Station Lowell, as follows:

For Boston, 5.47, 6.28, *6.48, 8.15, 7.01, *7.30, *7.51, 7.51, *8.15, *8.30, *8.50, *9.07, 9.15, *9.25, *9.51, *10.01, 11.03, *11.07 a m; 12.05, 1.05, 2.15, 3.15, 4.15, 5.15, 6.15, 7.15, 8.15, 9.15, 10.15 p m. SUNDAYS, 7.07, 7.37, 8.15, 9.15, 10.15 a m; 12.05, 1.05, 4.15, 5.15, 6.15, 7.15, 8.15, 9.15 p m.

For Lawrence and Haverhill, 6.25, *6.50, 7.15, *8.05, 8.15, 9.05, 9.15, 10.05, 11.50 a m; *12.05, *12.25, 1.05, 2.15, 3.15, 4.15, 5.15, 6.15, 7.15, 8.15, 9.15, 10.25, *11.25 p m. SUNDAYS, 8.15 a m; 12.05, 1.05, 4.15, 5.30, 6.15, 7.15, 8.15, 9.15 p m.

For stations between Reading and Beverly, *7.50 a m, 6.15, 8.15, 10.50 a m; 12.05, 2.15, 3.15, 4.15, 5.15, 7.05, 9.15 p m. SUNDAYS, 8.15, 9.15, 10.15 a m; 12.05, 1.05, 6.15, 8.15, 9.15 p m.

For Salem, Mass., *6.25, 7.31 a m; *12.05, 1.35, *4.15, 5.50 p m.

For Newburyport, Amesbury and Portsmouth, 6.50 a m; 2.31, 5.50, 8.55, 6.15 p m.

For Haverhill, 6.25, 6.50, 7.35, 8.05, 9.05, 11.50 a m; 12.05, 2.31, 4.15, 5.05, 5.40, 6.15, 7.05, 9.05, *11.25 p m. SUNDAYS, 8.15 a m; 12.05, 5.30, 7.25 p m.

For Concord, N. H., Montreal, Northern Division, Plymouth and stations on York Harbor & B. R., 2.50 p m, July 3 to Sept. 6 inclusive.

For Exeter and Dover, 6.25, 6.50, 7.30, 8.15 a m; 12.05, 5.35, 8.15 p m. SUNDAYS, 8.15 to, 6.30 p m.

For Rochester and Alton Bay, 6.30 a m; 12.05, 5.35 p m.

For Farmington, N. H., Saco, Old Orchard, and Portland, 6.25, 6.50, 7.35, 8.30 a m; 12.05, 4.15, 5.35 p m. SUNDAYS, 6.30 p m.

For Lewiston, Augusta, Bath, Waterville, 6.50, 7.35 a m; 12.05, 5.15 p m. SUNDAYS, 8.30 p m.

For Bangor, Bucksport, Mattawamkeag and Rockland, 6.50 a m; 5.35 p m. SUNDAYS, 8.30 p m.

For St. John, N. B., Halifax, N. S., Montreal and Quebec, 6.50 a m; 5.15 p m. (5.15 does not run Saturdays.) SUNDAYS, 6.30 p m.

For Eastport and St. John, (connections from Portland on Monday, and Friday) at 12.05 p m.

For Vinalhaven, Deer Isle, Sedgwick, Bar Harbor, Jonesport and Machiasport, (pm steamer Frank Jones from Portland,) Tuesday and Friday at 5.15 p m.

For Woburn, 6.38, 7.04, 7.31, *7.48, 11.00 a m; 1.43, 4.28, 5.11, 6.22 p m. SUNDAYS, 8.45 a m; 4.55, 5.36 p m.

For stations between Winchester and Boston, Southern Division, 6.40, 6.58, 7.31, 7.48, 8.16, 11.05 a m; 1.43, 4.28, 5.36, 6.41 p m. SUNDAYS, 7.55, 8.45, 9.19 a m; 4.55, 5.38 p m.

For Ayer Junction and Way stations, 7.10 a m; 12.10, 3.01 and 6.42 p m. SUNDAYS, 2.15 p m.

For Amherst, Milford and Wilton—9.17 a m; 1.05, 5.41, 6.41 p m. SUNDAYS, 6 p m.

For Greenfield, Peterboro, Bennington, Hillsboro and Keene—9.12 a m and 6.41 p m. SUNDAYS to Hillsboro, 7 p m.

For Nashua, Manchester and Concord—7.10, 9.12, *9.50, *10.07 a m; *12.14, 1.05, *3.00, *4.51, 5.11, *6.10, 6.27, *8.15, *9.41 p m. SUNDAYS, 10.00 a m (to Nashua only), 8.05 a m; 7.00, 6.05, 8.15, 8.40 p m.

For Franklin, Lebanon and White River Junction—7.12, *9.12 a m; *12.14, *1.05, 6.41, *8.14 p m.

For Warner, Bradford, Bangor, Newport, (N. H. Central and Claremont Junction—7.12, 9.12 a m; 1.05 pm; 3 p m Saturday only till August 26th inclusive.

For St. Johnsbury and Lyndonville, via White River—*9.12 a m; *9.20, *8.10 p m.

For Montpelier, Essex Junction, Burlington, St Albans, St Johns and Montreal via the Central Vermont line, *9.12 a m; *12.14, *8.10 p m.

For Montreal and Quebec, via Montreal and Boston Airline—*9.00 a m; *8.10 p m.

QUEBEC EXPRESS, via Plymouth and Sherbrooke—*7.50, *8.10 p m.

References: *Express; †Daily. w Via Wearmouth Junction. ‡We leave Lowell Saturdays only. ¶ Via Belfast. ‖ Via Wilmington Junction. x No Express.

D. J. FLANDERS, General Passenger and Ticket Agent. H. C. TAFT, Gen Agt., Lowell.

BLOOD POISON

Primary, Secondary and Tertiary BLOOD POISON permanently cured in 15 to 35 days. You can be treated at home for same price under same guarantee. If you prefer to come to Chicago we will contract to pay railroad fare and hotel bills, and no charge if we fail to cure. If you have taken mercury, iodide potash, and still have aches and pains, mucous patches in mouth, sore throat, pimples, copper colored spots, ulcers on any part of the body, hair or eyebrows falling out, it is this secondary BLOOD POISON we guarantee to cure. We solicit the most obstinate cases and challenge the world for a case we cannot cure. This disease has always baffled the skill of the most eminent physicians. $500,000 capital behind our unconditional guarantee. Absolute proof sent sealed on application. Address COOK REMEDY CO., 1363 Masonic Temple, Chicago, Ill.

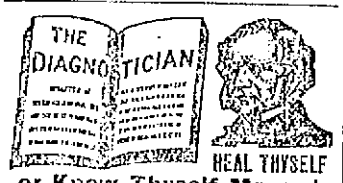

Or Know Thyself Manual.

A 96-page pamphlet by a Humanitarian and eminent medical adviser.

This is a unique work in Models of Medical Science for MEN ONLY, whether married, unmarried, or about to marry; young, middle aged or old. Free from quackery, sealed, sent free for 10 days. Address the Peabody Medical Institute, No. 4 Bulfinch St., Boston, Mass. Chief Consulting Physician, graduate of Harvard Medical College, class 1853, late Surgeon 5th Mass. Reg. Vols. the most eminent specialist in America who ALWAYS CURES Where others fail. Consultation in person or by letter, from 10 to 4. Sundays 10 to 1.

This famous Peabody Medical Institute has established more rules and regulations, and more imitations than any other institution, could in large.—Boston Herald.

The Peabody Medical Institute has many imitators, but no equals.—Boston Herald.

DR. CONNELLY'S PENNYROYAL PILLS

Great No Cash Down Sale

—OF—

Ladies' and Gentlemen's Clothing

LOWELL CO-OPP. SUPPLY CO.

28 Central Street,

Up One Flight. Open Evenings.

Everybody Has a Desire to Dress Neat and Clean.

And no matter how careful we are sometimes get our clothing soiled and that makes us look shabby. It is not necessary to purchase a new suit of clothes on that account. Bring your suit to the

BAY STATE Dye Works

On Prescott Street,

and they will cleanse them for you, removing all stains and for a small cost will make them look as good as new. Remember the place

54 Prescott Street.

BAY STATE DYE WORKS.

FOR SALE.

A fine well built double house, modern improvements, fine garden, lots of fruit trees, 15,000 feet of land, excellent opportunity for a building, a first class investment. For sale on account of owner going away. Inquire at

93 South Whipple Street.

Hammocks

All sizes and styles. 50c. to $6.00 each. Hammocks, hooks, ropes, etc.

Ice Cream Freezers

The White Mountain, in all sizes. 1 to 25 quarts.

Ice Cracks, Picks, Lemon Squeezers.

BARTLETT & DOW

216 CENTRAL STREET.

Peter J. Brady, Grocer.

NEW STORE:

Cor. Gorham and South Highland Streets.

Choice Teas, Coffees, and Spices

Try our New Brands of Flour, the Best in the City, "The King Arthur," "Crown of Gold," and Dunjee."

Roachsault

Forever Remedy for

Ants, Cockroaches, Water-Bugs, etc.

Has No Equal.

Clean, Odorless, Harmless, No trouble to use.

W. T. S. Bartlett

The Up-Town Hardware Store,

663 MERRIMACK STREET.

We have just received Samples of Suitings to for the Fall and Winter Trade, and in our judgment, they are the finest looking goods that have ever come to the city.

Call at A. M. BERTRAND,

The Fashionable Tailor,

24 MIDDLE STREET.

No trouble to show goods.

THE LOWELL

Gas Light Company

Office, 2 Shattuck St. Cor. Middle.

SEWELL G. MACK, President. JACOB ROGERS, Treasurer; H. E. RAYMOND, Clerk.

DIRECTORS—Sewell G. Mack, Levi Spaulding, Jacob Rogers, A. G. Cummock, George S. Motley, Edward M. Tucks, Edward N. Burke.

Price of Gas with the discount off for prompt payment, is

$1.00 ONE THOUSAND FEET.

Find close Cooking Stoves set up and rented at a low rate per year, piping included. Coke broken, screened and delivered at $4.50 per chaldron, $2.35 per half chaldron, cash. No charge made for the use of meters. No charge made for running supply pipes from street mains to consumer's cellar. Orders when left at office promptly attended to.

PETER H. SAVAGE.

Undertaker and Funeral Director

169 WORTHEN STREET.

Telephone connection 464-4. Calls night or day promptly attended to. Carriages furnished for weddings and christenings.

PETER WATSON

BAKERS,

Are working night and day to supply the demand for their celebrated Cream Pecan Cake. It is admitted by everybody that has used it, to be the best on the market. Watson's Bakery supplies can be had at almost any well regulated grocery store. Call for Watson's and take no other.

PETER WATSON'S Home Made Bakeries

52 to 60 Charles St.,

46 Lawrence St.

THE STANDARD BOTTLING CO.

is doing the largest business that they have ever done since they have been in business. There is one good reason for this, and that is that their

Carbonated Drinks AND Moxie Nerve Food

are the correct thing to have in the house when the weather is so warm. Just order a case, and see if you will not say that it is the best investment you have made this summer. The Standard Bottling goods are the best on the market. You can order by telephone.

BUY OF THE MAKER, P. F. Devine

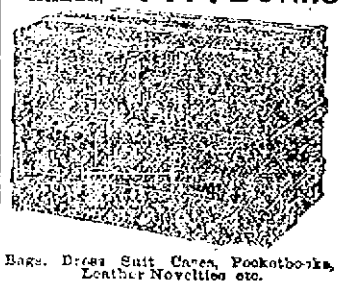

Bags, Dress Suit Cases, Pocketbooks, Leather Novelties etc.

53 Merrimack street, Lowell. 40 Essex Street, Lawrence.

BRYAN'S OPINION

Democrats Should Not Neglect Silver for Trusts

He Touches Upon the Philippine War—Says Only Profit Goes to Investment Syndicate

By Associated Press to The Sun.

Des Moines, Aug. 16.—William J. Bryan spoke for two hours at the Auditorium last night to 4500 persons. The audience, which included practically all the delegates to the Democratic convention to be held today, took every opportunity to applaud. Mr. Bryan reviewed the record of the Republican party, accusing it of putting the dollar above the man. He then took up the silver question, saying prosperity did not set in until six months after the election, when the Klondike gold mines began to be heard from.

The Republicans, he said, who claimed that times were better because the balance of trade was in favor of the United States, gave away their own position and admitted that the Democratic view of the quantitative character of money was correct. The Chancellors of England controlled the English government, through England the rest of Europe, and through Europe the United States.

The 6,500,000 Democratic voters of the Democratic party in 1896 were for silver. The 7,000,000 Republican voters were for a platform which called for international bimetallism. Only the Palmer and Buckner voters were for the gold standard—less than 1 percent—yet now the Iowa Republican platform went a step farther and was entirely for gold alone. Moreover, the Republicans threatened to retire the greenbacks, though they had never been before the people on that issue.

The speaker next went after the trusts, but said that if the Democratic party neglected the silver question to attend to trusts it would rightly forfeit the confidence of the people. The money trust was the biggest trust of all. He was glad that traveling men were fighting the industrial trusts now, but sorry they had not seen the logic of events in 1896 and helped to fight the money trust then. The men who made trust speeches and applauded them were bankers.

A new danger of the trusts had just been developed. When a trust got control of all of the factories in a given line and the hands in one factory struck the trust would close that one establishment and make its goods at the others. When the workmen at that place were starved to the point of working for any wages offered, that factory would be reopened and a lockout to reduce wages would be inaugurated at another factory.

Mr. Bryan closed his speech by a lengthy discussion of imperialism. The difference, he said, between a republic and an empire was this: A republic needed an army of 25,000 for 70,000,000. An empire needed four times that large an army, when 10,000,000 population was added. This suited the young men who got fat jobs in the army, but not the people who paid the $2500 a year needed to maintain each soldier in the Philippines.

Mr. Bryan gave figures to show that England and other nations did not colonize rapidly, and said that with 20 people to the square mile in America, and 60 to the mile in the Philippines, there was no opportunity there. Even if we succeeded in killing off all the natives we could not get young Americans to go there—they preferred to live in Iowa and Nebraska. The profit would not equal the cost and the profit would not go to the right people, but to investment syndicates. Even if any man was willing to trade for pottery, and did not have a taste for bird's-eye, he had better investigate the pottery. As the Tagals were largely Christians and our native allies were mostly Mohammedan, we ought to ask the Sultan of Sulu to help subdue the Christian insurgents.

This government ought to make a declaration of good intentions towards the Philippines, as it did toward Cuba. The president ought to have done so, or if he did not have the power should have asked congress for it. Now he might call a special session to ask for the power. Cleveland called a special session to repeal the Sherman act and McKinley called one. A special session now would cost money, but not nearly so much as the continuance of the war.

OUT FOR BRYAN.

Troy, N. Y., Aug. 16.—The Chicago platform Democrats of eastern New York today sent out an invitation for a conference to be held in Saratoga Aug. 22 for the purpose of organizing a "Bryan League of the Empire State." It is a long document and disclaims emphatically that it is intended to create discord in the ranks. Among other things it says: "We recognize the necessity of wise leaders, but repudiate the dictation of a boss. We believe that if a fair expression of all Democrats in this state can be had, inside all our political organizations, Mr. Bryan would have an overwhelming majority as Democracy's first choice for first place.

SHOULD END WAR

Anti-Imperialists Demand This Outcome

OF THE PHILIPPINE TROUBLE

The President is Held Responsible

By Associated Press to The Sun.

Boston, Aug. 16.—At a meeting of the Anti-Imperialist league, held yesterday afternoon, it was voted to issue a pronunciamento. It says in part:

"The league is now carrying on the contest, and it will continue to carry on the contest, upon the idea and in the belief that the United States—that the President of the United States, especially—is responsible for the war, and that President McKinley, at any moment, or the United States, acting through him or through a successor, can bring the war to an end. It is our purpose to aid in bringing the war to an end, and, in advance, we reject any and every scheme of compromise.

"Our information and experience justify the opinion that the body of anti-imperialists, the country over, will disregard the claims of domestic questions, subordinating them one and all to single purpose of comprehensive public policy—the purpose to bring the army of the United States out of the Philippines, of Cuba and of Porto Rico, the right of self-government agreeably to the principles of the Declaration of Independence, and as a pledge of the permanent policy of the United States."

TYPOS' CONCLUSIONS.

Detroit, Aug. 16.—A feature of the first session of the International Typographical union convention was a warm discussion over a constitutional amendment, reported favorably by the committee on laws, providing that "Non-printer members shall only be permitted to work at the particular sub-division of the craft in which they were employed at the time of admission." The amendment was stricken out by a vote of 131 to 23. A proposition for biennial instead of annual convention was rejected by the convention. Amendments providing that no one except journeymen printers and apprentices in the last six months of their apprenticeships shall be eligible as machine apprentices and fixing their term at two months was referred to a special committee.

WALTHAM'S GRAND CARNIVAL.

Waltham, Mass., Aug. 16.—It is estimated that between 75,000 and 100,000 people witnessed the grand river carnival held in this city last evening, the event being arranged for the entertainment of the League of American Wheelmen, now holding its 20th annual session in Boston. The shores lining the Charles river were a perfect blaze of light, while upon the placid stream were hundreds of boats gaily decorated with Chinese lanterns and electrical devices, stretching as far as the eye could see in a procession of fire. The fires flamed upon the banks, the fireworks shot forth at intervals and there were tasteful groupings of lights in the mansions that border the banks, while on the river the brilliant procession passed in review. Factories were illuminated, and the three bridges on the route under which the hundreds of canoes passed were handsomely decorated.

TO CONFER WITH BROOKE

Washington, Aug. 16.—General Brooke will be called to Washington to consult with Secretary Root concerning affairs in Cuba. The secretary desires to have the benefit of General Brooke's knowledge of the condition of things in the island before he reaches any definite conclusion as to a future policy for Cuba. No date has been fixed for General Brooke's visit, but it will no doubt be determined by the developments of the situation, and before the secretary begins his annual report to the president.

SUPPLIES FOR PORTO RICO.

Washington, Aug. 16.—The war department has arranged to send two more shiploads of supplies to Porto Rico. The steamer Evelyn of the New York and Porto Rico line will sail from New York next Friday with a full cargo of supplies. The use of the vessel was tendered by the steamship company free of expense.

CORN BADLY DAMAGED.

Chester, Vt., Aug. 16.—Frosts during the past week in some parts of the state have done considerable damage to the corn crop, in some places acres of the growing crop being badly damaged, although the actual loss will not be so great, as the farmers are converting the injured growth into ensilage.

RUMOR OF SERIOUS TRAGEDY.

Portland, Me., Aug. 16.—A rumor was in circulation to the effect that a young man in the town of Gray had shot another young man and a girl, and then shot himself. Nothing was known of any such tragedy at the police station or the sheriff's office in this city.

$100 Reward $100.

The readers of this paper will be pleased to learn that there is at least one disease that the science has been able to cure in all its stages, and that is Catarrh. Hall's Catarrh Cure is the only positive cure now known to the medical fraternity. Catarrh being a constitutional disease, requires a constitutional treatment. Hall's Catarrh Cure is taken internally, acting directly upon the blood and mucous surfaces of the system, thereby destroying the foundation of the disease, and giving the patient strength by building up the constitution and assisting nature in doing its work. The proprietors have so much faith in its curative powers, that they offer One Hundred Dollars for any case that it fails to cure. Send for list of testimonials.

Address, F. J. CHENEY & CO., Toledo, O.
Sold by Druggists, 75c.

LOWELL PEOPLE

Can Always Find the Best of Proof in Home Testimony.

The following public statement comes from a resident who can be seen on the street, who can be interviewed at his home and who will be only too pleased to give minute particulars to anyone who really suffers from any of the consequences which inevitably follow weakened or over-excited kidneys. Is not such evidence of more value than a published statement from some citizen of a far away place?

Mr. E. Reilly of 28 Fulton street, employe of the Lowell and Suburban R. R. says: "About 3 years ago I had a good deal of trouble from pains in my back, growing more severe as time passed so I gave minute particulars to get Pills by a friend who had used them and bought a box at Ellingwood's & Co.'s. By the time I had used 2 boxes the trouble was ended and there has been no return of it since. I hear many speaking great praise of Doan's Kidney Pills and I know many railroad men who used them in every case deriving positive relief."

Doan's Kidney Pills are for sale by all dealers, price 50 cents per box. Foster-Milburn Co., Buffalo, N. Y. Sole agents for the U. S. Remember the name, Doan's and take no other.

YOUNG JEWESS

Now at Tewksbury Tells Another Story

SAYS SHE IS DAUGHTER OF CHELSEA MAN

Who Has a Rattan Factory in Boston

Bessie Findlaky, the young Jewess whose suspicious actions in attempting to purchase poison has caused her detention in the Tewksbury almshouse now admits to the almshouse authorities that she has given a wrong name and told an untrue story. She now claims that she is the daughter of a Chelsea rattan manufacturer whose office is in Boston. Secretary Courtney of the overseers of the poor will communicate with the Chelsea authorities to ascertain whether this latest story is true.

The only marriage intentions recorded at city hall this morning were those of Hugh McKay and Bessie McPhee.

Assistant Janitors Fagan and Gray by the judicious use of a lawn mower and rake have wonderfully improved the exterior appearance of the city hall grounds.

POLISH HILARITY

Causes a Raid in William Street Yesterday

William street was minus a couple of Poles last evening when John Nowaski and wife Josephine of number 62 were arrested on a charge of drunkenness. John keeps a small store and Tuesday afternoon both he and his better half drank so much and made so much disturbance that a telephone call was sent to the police station about 6 o'clock. Officers Tilton and Freeman removed the noisy couple to the police headquarters. They were bailed out later in the evening. In the meantime, the Paper Inspectors had the place a visit and secured a case of lager beer and an empty jug.

DELIRIUM TREMENS CASE.

John Perry, suffering with an aggravated attack of delirium tremens was taken from a house on Tyler street last evening in the ambulance, to the city farm, where he will receive the necessary treatment.

Everybody's liable to itching piles. Rich and poor, old and young—terrible the torture they suffer. Only one sure cure. Doan's Ointment. Absolutely safe; can't fail.

JOHNSON'S ANODYNE LINIMENT

Cures Every Form of Inflammation, INTERNAL as much as EXTERNAL.

SAFE SOOTHING SATISFYING

Established by an old Family Physician in 1810.

Our Book on RHEUMATISM Mailed free.

"Best Liver Pill Made."
Parsons' Pills
For Biliousness and Sick Headache, Torpid Liver and Constipation.

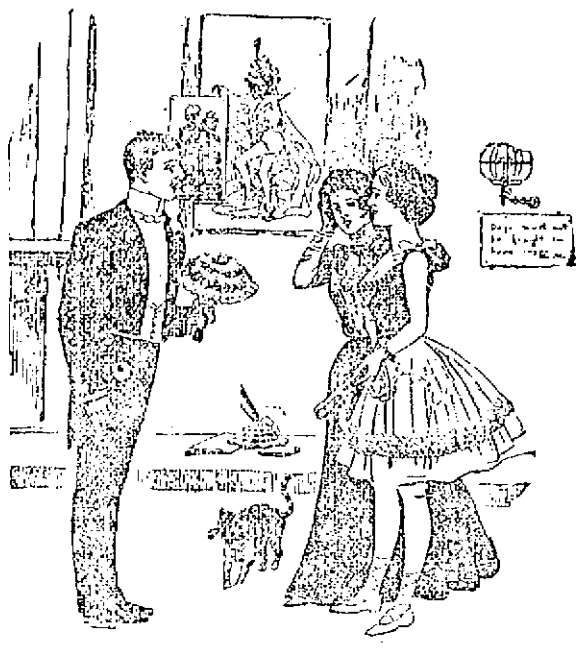

JUST WHAT SHE WANTED

Charlie—So you don't care about flowers any more?
La Demoiselle—No; don't you think it is almost time for me to study mineralogy?
Charlie—All right; I'll take you to the best jeweler in town.

WALL PAPER AT LOW PRICES.

PARQUET FLOORS ARE SOMETHING NEW.

WE ARE AGENTS.

LOWELL WALL PAPER COMPANY,

GEORGE W. CHASE, Prop., 42 Church St., Lowell, Mass

FOR GENUINE BARGAINS IN

Household Furniture

YOU SHOULD CALL AT

PETER DAVEY'S, on Market St.,

He is selling the best and most economical Refrigerators and Ice Chests; the Crescent has no superior for a cold blast. Also a full line of Baby Carriages will be closed out at almost Cost Prices.

Call and examine before purchasing.

PETER DAVEY,

134 Market Street - - - Opposite Palmer

TELEPHONE. RESIDENCE—458-2. STORE—314-2.

Fifty Cents Per Box. TRADE MARK Palmo Tablets

HEALTH, POWER, ENERGY.

Sold at Goodale's Drug Store, the best and cheapest place in Lowell for drugs and medicines, 257 CENTRAL STREET.

Our Lowell Girls At The Seaside.

THE POLITE BURGLAR.

The Old Maid—"Oh, Mr. Burglar, don't take anything!"
The Burglar—"Mam, I have only taken palms so far nont to disturb you."

LABORI IS BETTER

Ex Rays to be Used Locating The Bullet

Important Papers Not Stolen But Saved by Labori's Presence of Mind—The Conspirators Wanted the Documents

Rennes, Aug. 16.—M. Labori was removed last evening to the residence of Professor Bach, in a suburb of Rennes. He stood the journey well, although naturally fatigued. The doctors are extremely hopeful of a speedy recovery, but consider it would be unwise for him to return to court until there is absolutely no danger of a relapse.

Maitre Demange has decided therefore to ask for an adjournment, which has necessitated a written application by both Demange and Dreyfus, who have already sent letters to the president of the courtmartial. Colonel Jouaust will undoubtedly accede to the request, but he cannot grant an adjournment for more than two days, when the application must be renewed. Dreyfus wants the sessions postponed until Monday next, when it is hoped that Labori will be able to be present.

M. Labori lies on his back, unable to move, but life is returning to the leg which was thought to be paralyzed. He has no fever, and continues to discuss the trial. His wife has remained at his bedside practically ever since he was wounded. Naturally she is much relieved at the optimistic reports of the doctors, who hope to see the distinguished lawyer on his feet before the trial is ended.

The doctors in attendance upon M. Labori have sent to Paris for an X-ray apparatus in order to locate the bullet.

The correspondent of the Associated Press here has obtained complete corroboration of the statement that the pockets of Labori's coat were rifled while he was lying on the ground. Not only were the pockets of his coat emptied, but an attempt was made to steal a wallet, in which were important papers referring to the court-martial, including his notes for the cross examination of General Mercier. M. Labori has himself related the incident. He had just fallen, and saw one of two men run to his side and heard him say: "His coat must be taken off. He will be too hot."

The speaker then took the wounded lawyer's coat off, and another man seized the wallet. M. Labori, however, retained his presence of mind, and refused to let the wallet be taken out of his hands, putting under his head for a pillow, and holding it with one hand. The coat was shortly afterwards put on again. On arriving at his residence M. Labori asked his wife to look in his pockets to see if their contents were safe. Mme. Labori found the pockets completely emptied. Luckily, the pockets contained only personal letters, including menacing letters received on the previous day. The rifling of the lawyer's pockets, of the papers, and the attempt to steal the wallet, while no effort was made to appropriate his watch or money, are regarded as clear evidence of a plot in which several men were implicated.

The man who actually fired the shot, it appears, was only one part of the machinery of the conspirators. In spite of the extensive search made for the would-be assassin he is still at large, and the impression is gaining ground that he is being aided by the anti- Dreyfus country people, who are concealing him somewhere.

The Matin asserts that M. Fabre, the magistrate, now has proofs of a conspiracy against the republican government, and that the Orleanist party has expended considerable sums in Nationalist propaganda.

STRIKE WAS FRUITLESS.

Chicago, Aug. 16.—After an idleness of three weeks, all the south side brickyards resumed work today, in accordance with an agreement drawn up yesterday. The workmen secure no concessions, and return to work under the old conditions. The strike was brought on by the efforts of the union to crowd out non-union laborers. About 1800 men have been out of employment because of the strike.

AN ICE-BOUND COAST.

St. John's, Aug. 16.—The mail steamer Labrador, from Labrador, reports that the entire coast is blockaded with ice floes from the northern extremity south to the straits of Belle Isle. Such a condition is unprecedented in the history of the northern waters. It will not only seriously injure the cod fishing industry, but greatly increases the difficulties for ocean steamers making the passage by way of the straits.

WON'T RECOGNIZE DRAFT.

Albany, Aug. 16.—State Comptroller Morgan has refused to recognize a draft for $10,289, drawn by the superintendent of public works in favor of the firm of McDonald & Sayre, for a balance due them for improving the Erie canal on a contract let in November, 1896. The comptroller says he is satisfied that the illegal and improper payments already made are in excess of the money on hand to the apparent credit of the contract.

INSISTED UPON RESIGNING.

Washington, Aug. 16.—The resignation of Major R. H. White, U.S.A., retired, has been accepted by the president. Major White was in the medical department and retired in July, 1898, at his own request after 30 years' service. He was appointed from Virginia. No reason is given for his resignation, though he insisted upon its being accepted. It is unusual for a retired officer to resign, and especially as he relinquishes the pay amounting to three-fourths of the rank he held at the time of retirement.

STRICKEN WITH APOPLEXY.

Omaha, Aug. 16.—United States Senator Hayward was stricken with apoplexy yesterday at Brownville. He was unconscious for two hours. His condition is very critical. Senator Hayward was to have been one of the speakers at a Woodmen picnic at Brownville. He had just been called upon and was on the point of rising when seized with an attack of apoplexy and fell to the platform unconscious.

SAMOAN TROUBLE

Outlines of Commission's Report

GOVERNOR AT SALARY OF $5000

High Court of Justice to be Established

Berlin, Aug. 16.—The Kolnische Zeitung publishes what it describes as the substance of the report of the Samoan commission. According to this abstract the future government of the Samoan islands is to consist of a governor and a council of three members, to be elected by the three powers, Germany, the United States and Great Britain. The commission favors the nomination of a European ruler as governor. The governor will nominate all officials and have power to punish or pardon state offenders. His signature will be necessary in the enactment of laws. The legislature will consist of the governor and council, three members forming a quorum, and the governor having a casting vote. The powers reserve to themselves the right to alter or invalidate laws enacted by the legislature.

The governor will annually convene an assembly of natives to deal with domestic affairs. This body will sit at Mulinuu, but not longer than a month. Its decisions will be liable to revision or nullification by the legislature. The chief justice is to be elected. He must be "a man of probity, versed in law and equity." His salary will be $5000.

All decrees of the legislature must have received the consent of three members of the native assembly, composed of the governors of the different districts. The chief justice or some other official nominated by the governor shall preside over deliberations of the assembly, but without a vote.

On all questions within his jurisdiction the decisions of the chief justice shall be final; but the three powers reserve the right to modify or revoke decisions on political or constitutional questions or matters of international law.

Disputes between Samoa and any of the treaty powers are not to be regarded as causes of war, but are to be submitted to the chief justice.

The high court of justice will have cognizance in the first and final instance of all questions arising out of the interpretation of the treaty and of all questions concerning real property, foreigners and crimes against life. It shall also act as a court of appeal.

None of these provisions will interfere with the jurisdiction of the council regarding ships and sailors of their own nationality. The right of habeas corpus can only be suspended during a state of actual war.

MOSETIG'S BAD BARGAIN.

Vienna, Aug. 16.—August Mosetig, the government railroad official who was arrested here charged with stealing emergency mobilization plans and delivering them to a man named Ziboworski, who, it was alleged, communicated them to agents of France and Russia, has fully confessed. Mosetig says he sold the plans to Ziboworski for 200 florins, who fled without paying for them.

REGARDED AS A BLUFF.

London, Aug. 16.—The Johannesburg correspondent of The Daily Mail, who confirms the report that warrants have been prepared for the arrest of 117 members of the reform party in the Transvaal, of which 22 are urgent, says the date for executing the warrants is uncertain, and that the whole affair is regarded as a bluff.

AWARDED TO AMERICAN FIRM.

Glasgow, Aug. 16.—By a vote of 7 to 6 the Glasgow tramway committee accepted the tender of E. P. Allis & Co. of Milwaukee for the engines to supply electric power. The figures of the successful tender are £114,514.

SPOON FOR BABY WILSON.

Boston, Aug. 16.—Miss Lillian C. Jewett has had the honor of having an infant, born in Baltimore, named after her. Miss Jewett received a letter from Charles J. Wilson of Baltimore announcing that the boy had been named after herself. The child was christened Charles Jewett Wilson. Miss Jewett sent the youngster a gold-lined silver spoon, with a letter.

A SNAP FOR ROBBERS.

Montreal, Aug. 16.—Seven thousand dollars in bank bills were stolen from the Canadian Pacific railway station at Joliette, Que., last night. This is the third time within three years that the station has been robbed. On the first occasion the safe was cracked for $600. The second time $1200 was taken, and the station was burned to cover the crime.

FRANCE GRABS AN ISLAND.

Hong Kong, Aug. 16.—A newspaper published in Macao, the Portuguese seaport at the southwest entrance of the Canton river, reports that France has occupied the island of San-Chau, west of Macao, as an assertion of her right to the province of Kwang-Tung, in the event of the partition of China.

it's a death tap at your life door. If you knew it you wouldn't neglect such a cough.

HALE'S HONEY OF HOREHOUND AND TAR

Hale's Honey of Horehound and Tar is a simple remedy but it acts like magic in all cases of throat or bronchial trouble. Sold by druggists.

Grand Clearance Sale

AT J. DRAIN'S, 111 CORHAM ST.

Our entire stock marked down about one half in order to reduce our enormous stock.

This is a genuine clearance sale, no humbug nor no bluff but the goods must go, we must have the money and we must have the room, and in order to accomplish this we will sacrifice our entire stock at about one half. Great opportunity, don't miss it.

Come Everybody to the Great Clearance Sale.

J. DRAIN 111 CORHAM ST.

A. G. POLLARD & CO.

MERRIMACK, PALMER AND MIDDLE STREETS.

Just Received, a Small Lot of Damaged

WHITE BED SPREADS

Only 6 cases this time, but they are exceptionally nice, the imperfections being very slight in the most of them, and as the lot is very small, to those who have been waiting for our summer invoice to come to provide their wants, we would advise to come and make an early selection as they can't last very long at the same low prices as formerly. We would say we expect to pay quite an advance on the prices on our future lots of these Quilts so the prices will be higher on future lots.

50c. Quilts for 39c.
75c. Quilts for 49c.
$1.00 and $1.25 Quilts for 69c.
$1.50 Quilts for 93c.
$2.00 Marseilles Quilts for $1.09.
$2.50 Marseilles Quilts for $1.29.
$3 Marseilles and Satin Quilts for $1.49.
$4 Marseilles and Satin Quilts for $1.98.

On Sale Today, Basement.

A. G. Pollard & Co.

The Easy Food
Easy to Buy,
Easy to Cook,
Easy to Eat,
Easy to Digest
Quaker Oats
At all grocers
in 2-lb. pkgs. only

FOR SALE.

FOR SALE—Having bought a property in Canada, I offer to sell same largely at a sacrifice my entire stock of dry goods, fancy goods, tobacco, candy, etc., at No. 745 New Moody street, Lowell-Sevville. J. N. ROY.

FOR SALE—Two heirloom Grandfather Clocks, brought from England ten years ago. Newly repaired, in good running order. Will be cheap for cash. Call at 141 Tilton street.

FOR SALE—Cheap for cash, a Chickering square Piano, in good condition. For particulars address C. S. P., Sun office.

BARBER SHOP on Bridge street must be sold, regard not of cost, terms easy. Apply to Joseph A. Lozier, 84 Central st., Lowell.

COTTAGES FOR SALE—Cottage of seven rooms, $1200; Cottage of seven rooms, $1300; Cottage of seven rooms, and half acre land, $1300; Cottage of nine rooms, $1600; lot of land, $2000; Cottage of nine rooms, $1600. If you want a home or a lot within fifteen minutes' walk from Centralville Bridge for $200, come to Lowell and see me at 1123 Bridge street. Telephone 6-4-4.

FOR SALE—Pool room and cigar store for sale at 19 Middlesex street.

FOR SALE—Best third floor restaurant in Lowell; first class; location beats all others, and is paying good money. Price reasonable. Anyone that wants a good business and make money this is the place. Address or apply to C. W. Howard, 324 Essex street.

FOR SALE—The entire outfit for preparing fresh-killed chickens for market. We are young and the business is good reason and offer the outfit at a bargain. For full particulars apply to J. A. Robinson, 219 Tenney street, Methuen, Mass.

WAGONS—Inspection invited to my select stock of Concords, democrats, square wagons, panel delivery wagons, and an assortment of second hand platforms, Stanhope buggies, wagons in good condition, all of which I will sell at bargains. J. T. Tilby, 85 Boylston street.

FOR SALE—A first-class cobbler's shop, including all kinds of tools, lasts, machines, etc. Apply at 114 Pleasant street.

MUST SELL—My upright piano, stool, scarf, and 150 sheets of music; would prefer cash, but will sell on instalments. Address P. O. Box 487.

FOR SALE—Lot of land on Highland avenue 2000 feet, by Louis H. Gould, 614 Gorham street.

FOR SALE—ROLLINS 25 for 5 cents at druggists. Other cases relief.

FOR SALE—On Jewett street, 6-room house and pantry; small lot of land. Price $1000. G. L. Hubbard, 121 Central street.

FOR SALE—On July street, 7-room cottage house, all modern improvements, large lot of land. Price $2500. G. L. Hubbard, 121 Central street.

FOR SALE—Near Gorham, 6-room house, good size lot of land. Price $1100. G. L. Hubbard, 121 Central street.

FOR SALE—Near Central street, 2-tenement house, 6 rooms to each tenement. Price $1900. G. L. Hubbard, 121 Central street.

FOR SALE—One of the best boarding and lodging houses in Lowell; must be sold on account of sickness. G. L. Hubbard, 121 Central street.

FOR SALE—Near Belmont street, cottage house of 7 rooms, large barn. Price $1650. G. L. Hubbard, 121 Central street.

MISCELLANEOUS.

J. A. McCHAGE, Grocer, 179 E. Merrimack street, has one of the best and most reliable cures ever discovered for colds of all kinds, asthma, hay fever, fever and ague, etc., all persons suffering from any of these diseases should call or address the above.

DRESS-MAKING—Misses Sheeran and Cummings wish to inform their friends and the public that they have opened dress making apartments at 7 West 4th street. Work well done. Satisfaction guaranteed.

WE WILL EITHER buy or store second-hand furniture at No. 26 Charles street. When we buy we pay the highest price and make a specialty of antique pieces. Will be on premises every day from 9 to 6 p. m. F. O'Hair, attorney.

LOOK HERE!

New and second hand carpets, rugs, furniture and bicycles sold at less than half price at W. Evans, 274 Gorham st. Electric motor, $9.00.

RUBBER STAMPS—At wholesale prices. 1 inch one line stamps 10c; 1 1-2 inch 35c; 3-line, 50c; ink pads 10c; 25c; ink pads 35c; 50c. Linen markers 50c; business stamps 15c per line. J. M. Forlows, 164 Merrimack street.

CALL at 565 Merrimack street to buy or sell second-hand furniture. Telephone 664-4.

WATER CLOSETS and bath tubs from $5.00 up. All first class plumbing at lowest prices. J. H. Barry, 4 Market street.

MADAME ALVARDE

The popular card reader of Boston, has returned to this city for a short time only, where she can be consulted on business affairs, loss, etc., lost articles found, names called. The Madame, born in a veil, has since earliest recollections been gifted with power to reveal the past, present and future. Call and be convinced. Fees, Ladies, 25c; gents, 50c. Hours, 10 a. m. to 9 p. m., at 147 Church street.

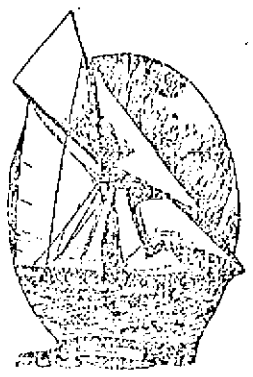

THE COLUMBIA

The American Cup defender outclasses all others. It's the same way with our coal. A ton of it will prove this to you.

D. T. SULLIVAN,
Coal, Wood, Lime, Etc.
984 Gorham St.
Branch Office, 257 Central street.
Telephone 713-2.

J. F. ROGERS,
UNDERTAKER.
OFFICE—316 Central Street.
RESIDENCE—22 Cedar Street.
Telephone connection. Hacks furnished for all occasions.

$19.60
TAX RATE FOR 1899.
Our rates same as usual on all Diamonds, Watches, Jewelry of all description, Silver and Silver plated ware, Gold and Gold filled Spectacles, etc., etc.

J. D. Grant
64 Merrimack Street.

CONSUMPTION

To the Editor—Please inform your readers that I have a positive remedy for the above named disease. By its timely use thousands of hopeless cases have been permanently cured. I shall be glad to send two bottles of my remedy free to any of your readers who have consumption if they will send me their express and post office address. Respectfully, T. A. Slocum, M. C., 186 Pearl Street, New York.

WANTED.

WANTED—A kitchen girl at 60 Boott Corp.

PROF. DOUGLASS, Astrologer, reads the nativity and gives advice on all business affairs. By mail or in person. Parties corresponding should state age in full. 190 Merrimack street, Bascom Block, Room 10.

WANTED by a gentleman and wife, 2 rooms and board with a private family in Belvidere. Address P. Hinckley, Locks & Canals office, 50 Broadway.

CALL AT GONZALES, the Cutler, 128 Gorham street, if you want a first-class razor or strop. He has the new Xavier razor which excels all others. Razors concaved and honed.

WANTED—Girl for folding and finishing; experienced. Greenwood & Payton Hosiery.

WANTED—Any lady having two or three hours spare time a day can make $6 weekly working for us at home; nothing to sell. Send self-addressed envelope for free sample. Manhattan E. M. Co., 110 Beekman street, N. Y.

THOS. DON, 155 Merrimack street, over Shanley's, wants and furnishes reliable help.

WANTED—Hoisting engineers. App'y at Sorocco Beer, cor. Huntington Ave. and Massachusetts Ave., Boston, Mass.

WANTED—100 up-to-date people to carry our Aluminum Card Cases. Only 50c for 100 cards and beautifully engraved case. Call at room 1, 20 Central st. Agents wanted in every factory and mill in Lowell. Open evenings.

WANTED—Lady agents for medicine company. Salary and expenses at the start. No experience necessary. Call in person at once at 88 Fleet street.

WANTED—Names of ruptured people. We cure rupture free to introduce our method. Dr. Sparks, 31 Main street, Westbrook, Me.

STENOGRAPHER and typewriter—A young man, competent stenographer and typewriter desires employment. Best of references. Address X., Sun office.

WANTED—Room with power for light manufacturing, about 10x30. Address P. O. Box 978, city.

WANTED—A second hand refrigerator or ice chest. Address H., Sun office.

WANTED—First class paper hangers and painters. 376 Gorham street.

LADIES—Chichester English Pennyroyal Pills (Diamond Brand) are the best, safe, reliable. Take no other. Send 4c in stamps for particulars, "Relief for Ladies," in letter by return mail. At druggists. Chichester Chemical Co., Philadelphia, Pa.

LOST AND FOUND.

DOG STOLEN—If the party who stole the white bull terrier from 2 Riverbank, Lakeview avenue will return same to the owner, no questions will be asked. If not returned within three days prosecutions will be taken.

LOST—A pocketbook containing a sum of money, between Moore street and the Fair Grounds Saturday night. Reward at 48 Fay street.

LOST—A gold Greek letter pin, with name on back. Reward at 301 Pawtucket street.

FOUND—The best place in Lowell for ladies to buy hats, bonnets, ribbons, etc., at moderate prices is at No. 616 Merrimack street, Mdme. Maxime Lupien, formerly 607 Moody street. Call in and ask prices.

LOST—A valuable diamond shirt stud this afternoon, either on the electrics or on the street. Finder will be rewarded by returning same to owner, J. P. Huguin, 48 Marlboro street.

TO LET.

TO LET—Large nicely furnished rooms from $1 to $3 a week at 512 Central street.

TO RENT—6-room tenement and stable, 181 Powell street; keys next door, next door.

TO LET—Some first class tenements in all parts of the city. Apply A. O. Bellarrell, Room 5, Bon Marche Block.

TO LET—First floor, 25x60, with basement, very central location; good place for carriage or repair shop, plumber, hay and grain. Also a large basement on Dutton street, near freight depot. Apply at 468 Central street.

TO LET—Two first-class tenements near Shaw Hosiery. Price $12 and $9. Apply A. O. Bellarrell, Room 8 Bon Marche Block.

TO LET—A convenient 6-room tenement. Inquire at 79 Chestnut street.

TO LET—Rooms with or without board, one large front room on first floor with gas, furnished or unfurnished. Price low. 104 Fayette street.

WANTED.

Pattern Makers.
Open Shop.
Steady Work Guaranteed.
Write or apply, 42 Centre Street, Lynn, Mass.

WE MAKE SUITS

To Suit men who will not be Suited with Suits which are not all right.

LOUIS ALEXANDER
MERCHANT TAILOR
65 Merrimack Street.
Paul G. Kable, Assistant.

STOCKS AND BONDS

E. C. Stanwood & Co.
BANKERS,
121 Devonshire St.
BOSTON, MASS.
Investment Bonds.
LISTS SENT ON APPLICATION.

ALLAN LINE.
NEW YORK to GLASGOW
Via Londonderry.
From company's Pier, foot West 21st St., New York.
State of Nebraska, Aug. 5, Sept. 9; Mongolian, Aug. 19, Sept. 23; Numidia, Sept. 2, Oct. 7.
First Cabin, $45 to $65 single, $85 to $117 round trip. Second Cabin, $35 single, $57 return. Steerage, $21.50, prepaid, $26.
Glasgow and Boston, via Londonderry and Galway: Second Cabin, $30 prepaid; Steerage, $23 prepaid.
For descriptive circulars, plans of steamers and other information, apply to H. & A. Allan, 77 State street, Boston, or
Dennis Murphy, 18 Appleton St.

Beecham's pills for constipation 10¢ and 25¢. Get the book at your druggist's and go by it.

During July
Are you looking for BARGAINS in
DIAMONDS, JEWELRY,
SILVER WARE, CLOCKS, etc.
Come direct to
LEGAULT & CO.,
RELIABLE JEWELERS.
70 Central St., cor Prescott.

THE SAME THING.

Employer—Time is money.

Fair Typewriter—I suppose that is the reason why the judge always says, "Ten dollars or ten days."

SPECIAL NOTICES.

THE SUN ON SALE IN BOSTON.

The five o'clock edition of The Sun is on sale at the news stand in the Union Station, Boston.

AT SUGAR AGAIN.

You may not think that we are selling sugar cheap because we are not advertising it. Take a little trouble and find out. Ide Jon Bros., The Big Tea Dealers, 68 Merrimack street.

V. A. MARET.

Merchant-Tailor, Dyeing, Cleaning, Repairing, Pressing, etc. Goods called for and returned. 49 Cheever street, Lowell.

STEAMSHIP TICKETS AND DRAFTS.

Sold on the Cunard, Dominion, White Star, American, Anchor, Allan, French and German lines to and from Boston, New York, Queenstown and Liverpool. Drafts issued and any amount of money paid out. Notary's agency. 18 Appleton street.

LOCAL NEWS.

Try Horne's coal.

BURN WILSON'S COAL.

Smokers enjoy Old Hundred cigars.

F. A. M. Tobin, Printery. 'Phone, 8-42-2.

Elegant rubber tired hacks at O'Donnell's. Telephone, 251-4.

When you want a plumber or a gas or water piper, you should call on Sweeney & Welch. They are practical plumbers and are a reliable firm and all work entrusted to their care will be promptly attended to. Their place of business is at 222 Mid dlesex street. Tel. 635-6.

FARMERS' EXCURSION.

An excursion train from Concord, N. H., and adjacent towns passed through Lowell yesterday. The trail is conducting its annual farmers' excursions and there are many desirable farms in New Hampshire today. The farmers and their wives were bound for Boston harbor.

QUICK JUSTICE

OVERTAKES A TEAM THIEF AT MANCHESTER, N. H.

One of the quickest jobs of long distance justice on record was accomplished in this city, says the Manchester Mirror. Louis Lefrance, formerly of Lowell, went to Sherbrooke, P. Q., where his wife is and hired a team at a stable. He drove it to Capleton, seven miles away and sold it to a gentleman named Barrett, telling the purchaser to send the price to the seller in Manchester. This he took the train for Manchester. Barrett having business in Sherbrooke, drove the horse back the same day and then and there met the owner. An explanation followed and of course the money was not sent. The police in Manchester were notified and Inspector Dowd laid for the thief. He soon had him spotted and Saturday run him in. He at first denied his guilt and identity but wilted when faced by an acquaintance. The Sherbrooke authorities were notified and Sunday morning high constable Hiram Moe arrived. Lafrance agreed to return without a requisition and in the evening the constable and his man went north on the 2.55 train.

FRATERNAL NEWS

A NEW ARRIVAL IN THE CROWDED FIELD.

A new fraternal order has been formed in Lowell. The latest addition to the already crowded fraternal field is Lowell Conclave, Imperial Order of Heptasophs, which was instituted in Leather Workers' hall last evening. The new organization is a fraternal insurance order.

The following officers were elected and subsequently installed by District Deputy Supreme Archon John S. Elkhorn of Waltham, at last evening's meeting: Archon, Owen O'Neil; provost, Chas. Jundel; prelate, Rev. Fr. J. B. McKenna; secretary, John McGrath; financier, William H. Stafford; treasurer, Michael P. Regan; inspector, Thomas Moser; warden, Patrick Mulligan; medical examiner, James P. McAdams.

At a meeting of the Lowell Commandery, Knights of Malta, last night, in Odd Fellows Temple, the following officers were chosen for the ensuing six months: Sir Knight Commander, Homer B. Nay; Generalissimo, Fred J. Provencher; captain general, Dr. T. M. Waller; prelate, James Smith; senior warden, Jessie W. Chapman; junior warden, Paul B. McDonald; recorder, Warren A. Bishop; assistant recorder, James E. Newell; trustee, Alonzo J. Page. Three applications for membership were received. The new officers will be installed at the next meeting. The installation will be followed by a smoke talk and a good good time. A committee consisting of James Smith, Jessie W. Chapman and Albert Gage was appointed to arrange for the affair.

At the regular meeting of Garfield Colony, P. O. P. F., last night, arrangements were nearly completed for the grand union picnic which is to be held at Harmony Grove, Labor day. The following persons have full charge of the arrangements: J. L. Fuller, chairman; Martha J. Aspinwall, secretary; assisted by Dora Mitchell, Walter Charles, Sarah Johnson, Ella A. Murphy, Ella M. Sawyer, J. E. Armstrong and H. W. McDonald.

Mt. Zion Lodge, I. O. G. F., met last night. The following members were elected delegates to the next meeting of Eastern District Middlesex Lodge, No. 2: Chief Templar, Gilbert Hunt; Miss Ina Chalmers, Robert W. Mountford, Miss Mamie Houston, Mrs. Alex Mack, Jr., Miss Edith Williams and Mrs. Charles Philbrick.

Lexington Council, O. U. A. M., last evening in Union hall and arrangements were completed for a deep sea fishing trip which is to be held Labor day with Columbia council.

Five candidates were initiated and six propositions were received at the regular meeting last night of Star of Lowell Circle, Companions of the Forest.

Five candidates were initiated at the regular meeting of Court Samuel de Champlain, F. of A., last night.

At the regular meeting of Lowell lodge, A. O. U. W., last night, officers were elected, and there was also balloting for new members.

Dr. C. W. Leonard DENTIST 81 MERK ST.

M. JULES GUERIN, Leader of the Besieged Anti-Semites.

PERSONAL.

John J. Murphy of Putnam & Son is enjoying a two weeks' vacation.

Misses Julia and Mary Sullivan of Morton street are visiting in Methuen.

Dr. G. H. Packer will go into Vermont Saturday for a vacation season.

Mr. John W. Feeney and Mr. John J. Lee are at Old Orchard for a fortnight.

Police Officer Dennett will pass the two weeks of his vacation at Pittsfield, N. H.

Miss Alice Donnelly of Floyd street is spending her vacation at Nantasket beach.

Miss Katie Collins of Warren street is at Nahant.

John Mullen spent Sunday at Salisbury beach.

Patrick Quinn of Centralville, recently had his hand injured and is rapidly improving.

T. W. Collins of the fire department with his family will enjoy this week at Revere beach.

Mrs. Matthew Coupe and Mrs. George Coupe are stopping for two weeks at Hotel Nantasket.

Miss Nellie Lyons of Sargent street will spend her vacation with relatives in New Hampshire.

The Misses Shannon of Charlestown are the guests of Mrs. Dennis Leary of the American house.

Mrs. M. J. Thayer and daughter Nettie have returned from a two weeks' vacation at Old Orchard.

Mrs. Rose Jordan Hartford and Miss Lizzie Holt are expected home tomorrow from Boothbaym, Me.

Emma Warnock of Boston is visiting at the residence of George Smith on Lawrence street, Tewksbury.

Mrs. John B. Donovan and children of North Adams, formerly of Lowell, are spending a few weeks at Lynn beach.

Miss Etta Reynolds of Elliot street and Miss Ella Hale of Tilton street will spend the next two weeks at Revere beach.

Miss Marin A. Kenney of 14 Swift street who is recovering from an attack of rheumatic fever is stopping at Lynn beach.

Mr. Joel P. Talbot, the well known cornetist is playing at the Hotel Nantasket, Nantasket beach, for the rest of the season.

Albert R. Archibald of the quartermaster of the army office, war department, Washington, D. C., is in town on a short visit.

Mr. Lowell T. Fitzgerald in the employ of D. Conlon, Lawrence, and wife of this city have gone to Old Orchard, and other points of interest in Maine on their vacation.

Mrs. F. W. Crayon and daughters, Misses Elsie and Mabelle of South Walker street are at Mechanic on the coast of Maine.

Miss Katie Gilroy of Rose Jordan Hartford's establishment contemplates going to Salisbury and Hampton beach on her vacation.

Mr. Wilfred Normington of Forge Village sails for England Saturday, Aug. 19, from New York on the Cunard line steamer Umbria.

Dr. and Mrs. W. H. Pepin and their son William have gone to Lake Mountphremagog and Shefford Mountain on a three weeks' vacation.

Mr. R. K. Whitcomb, formerly of this city but now of San Francisco, is visiting with Mr. and Mrs. D. H. Gordon 240 East Merrimack street.

Mrs. Annie O'Donnell and her daughter, Miss Elizabeth Rawley of 14 Swift street and Miss Kittie Mahoney of New street are at Lynn beach.

The engagement is announced of Mr. Harry G. Stearns of Brooklyn, N. Y., to Miss Ida A. Pickering of Medford, Mass., formerly of Lowell.

Miss Martha Reel and Miss Emma Reel of Carlisle, Pa., formerly of Lowell are the guests of their sister, Mrs. D. G. Taylor, 19 Doane street.

The many friends of Joshua Swallow, the janitor of the Bon Marche building will be pleased to know that he is convalescing at the Lowell hospital.

Miss Georgia E. Derry and Miss Josephine M. Gallpeau have returned from their two weeks' vacation in Woonsocket and Providence, R. I.

Walter Hickey, Frank Kilroy, Patrick Lyons and William Gard knowns the cold water quartette of the Mathews, are rusticating at Long Pond.

Thomas Riley and Miss Beatrice Kennet who are following Keith's circuit, spent last week in town as the guests of James R. White of 41 Union street.

Miss Addie Lacroix, the popular dress maker of Salem street is enjoying the summer pleasantries of East Hebron, N. H., where she will rusticate for the next four weeks.

The Misses Kittie Sheehan, Mae Downs, Anastasia Hart, and Margaret Griffin of the United States Cartridge company have gone to Bar Harbor, Me., for a months' sojourn.

Mr. Erin E. Mansur of the firm of Donovan & Mansur, and his wife and daughter have returned home after an enjoyable carriage drive to points of interest in New Hampshire.

Lieut.-Col. Philip Reade and Mrs. Reade have been visiting Gen. George U. Schoffel at 63 Madison avenue, New York. Col. Reade's health has very sensibly improved since his return from Cuba. He will spend some weeks in Boston and will be in his home on Lakeview avenue when his family returns from Rye beach. Undoubtedly, his many friends will be delighted to give him a warm welcome home.

The Misses Margaret Harrington and Rose Gosselin of Rose Jordan Hartford's millinery establishment have returned from a very enjoyable vacation spent at Hampton and Salisbury beach.

Mr. A. C. Russell and wife, Miss Russell and Miss Mabelle M. Russell arrived home yesterday after spending ten days at the different beaches along the north and south shore in their carriage.

Thomas J. Allen, the well known and popular stage manager of Music Hall has received an offer to join Sawyer and Steele's comedy company as stage manager. Mr. Allen is considering the offer.

Mrs. R. Monahan and daughter, Miss Etta Monahan, the latter the well known milliner at A. Abela' establishment have returned from a very enjoyable vacation at Salisbury and Lynn beaches.

Mrs. George Rumble of Chicago, formerly Miss Mary Hill of this city, is in town for a visit after many years' absence. On Monday night she was delighted to meet a few old time friends who knew her in the Worthen st. M. E. church and a social and informal evening was passed. The evening was at the home of her sister, Mrs. James Duckworth in Princeton street. Mrs. Rumble is just in town visiting at the home of her sister, Mrs. Charles F. Ridder on Spalding street.

MARGUERITE LABORI, Wife of the Wounded Counsel of Dreyfus.

Merchandise Cheap

—AT THE—

BON MARCHE STORE.

Remember The Great Slaughter Sale of

COLORED SILKS

BEGINS TOMORROW MORNING AT 9 O'CLOCK,

And the Prices R 25c. for 39c. and 49c. Silks, and 37c. for 59c. and 75c. Silks.

Also Remember the Great Closing Out Sale of

MEN'S SHOES

BEGINS TOMORROW MORNING AT 9 O'CLOCK.

Men's $3.00, $4.00, and $5.00 Shoes, DOWN TO $1.00.

Men's $2.00 Shoes, Heavy Stock, DOWN TO $1.39.

Men's $4.00 Box Calf and Willow Shoes, small sizes, DOWN TO $1.49.

Men's $3.00 and $3.50 Willow Calf, new lasts, DOWN TO $2.39.

Men's Titan, Willow and Vici Shoes, our best lines, DOWN TO $2.89.

Men's $3.00 and $3.50 Fine Willow Calf and Vici Kid Shoes DOWN TO $2.47.

And many other great values. Come Thursday at 9 o'clock.

To Make Things Lively in Shoe Dept. we have made deep cuts on some

LADIES' BOOTS AND OXFORDS

To Close Out On Thursday.

Ladies' $2.00 Oxfords, Tan and Black, FOR $1.49

Ladies' $2.00 and $2.50 Cloth Top Boots, FOR $1.69

Ladies' $3.00 Vesting Top Boots, FOR $1.97

Ladies' $1.50 Tan Boots, FOR $1.19

Ladies' $3.00 Silk Vesting Top Boots, FOR $1.97

Ladies' $1.50 Oxfords, Brown and Black, FOR 98 cts.

The Great After Stocktaking Sale is Still On. Come and see the Special Offerings for Thursday and look our big store all over when in. "It'll pay U." See the Window Displays.

The Bon Marche Dry Goods Co.

MERRIMACK AND KIRK STREETS.

LIEUTENANT COLONEL PICQUART, a French Army Officer who Believes Dreyfus Innocent.

BROKE HER ELBOW.

A woman named Kate Scott fell on the sidewalk on Central street near the Cook and Taylor block, this forenoon, breaking her elbow. She was removed to St John's hospital. She resides in Watson street.

FOR SALE.

This is a chance. Come early and get it for $500.00. You can get one of the best down town tea and coffee stores in the city. P. O. Box 1669. All fitted with electric motor and coffee mill combined.

LIVERITA

THE UP-TO-DATE LITTLE LIVER PILL

CURES Biliousness, Constipation, Dyspepsia, Sick-Headache and Liver Complaint.

SUGAR COATED.

100 PILLS 25 CTS.

Sold by all Druggists or sent by mail. Neville Medical Co., Chicago

For sale by Billingwood & Co., Druggists, Lowell, Mass.

Cook, Taylor & Co., Central St. Store.

The Place of Reliable Bargains

THE LAST CALL

Our entire stock of Washable Dress Fabrics will be closed out this week if low prices will do it.

LAWNS, DIMITIES, MUSLINS, PIQUES, ETC.,

have been consolidated into lots and every piece reduced in price; one lot at 4c; another lot at 8c; another lot at 9c; and still another at 12 1-2c. a yard.

FOR ONE WEEK

Dress Goods Dept.

We offer you these extraordinary bargains in Dress Goods in order to reduce our stock and make room for Fall Goods.

Our 65c. all wool Black Serge, now 50c.
Our 49c. all wool Black India Twill, now 40c.
Our 50c. Mohair Brilliantine, now 45c.
Our 87 1-2c. Mohair Brilliantine, now 69c.
Our $7 1-2c. Blue and Black Cheviot, now 69c (52 inch wide.)
Our 69c. Blue English Serge, handsome shades, now only 55c.
Our 98c. Black Sicilian, 54 inches wide, now 79c.
Our 98c. Figured Novelty Black Goods, now 75c.
Our 59c. Novelty Dress Goods, now only 59c. yard.
Our 75c. Novelty Dress Goods, now only 59c. a yard.
Our $1.00 and $1.25 Novelty Dress Goods, now only 75c. a yard.
Our $1.19 Black Surah Serge, now only 82 1-2c. a yard.
3 pieces of $2.00 Black Crepon (to close) only $1.69 a yard.
2 pieces of $1.75 Black Crepon (to close) only $1.50 a yard.
2 pieces of $1.50 Black Crepon (to close) only $1.25 a yard.
1 piece of 75c. Black Crepon (to close) only $1.00 a yard.

We have also received from a New York importer the Best Mohair Crepon ever offered; it is worth $2.00 a yard of anybody's money. We shall make it our leader at $1.50 a yard come and get a Bargain.

We have hundreds of other bargains among our Dress Goods. Come and see.

Our basement bargains are as tempting as ever. The public are fast finding out that there isn't a better place in which to buy general housekeeping goods and domestics. Come and you will be convinced.

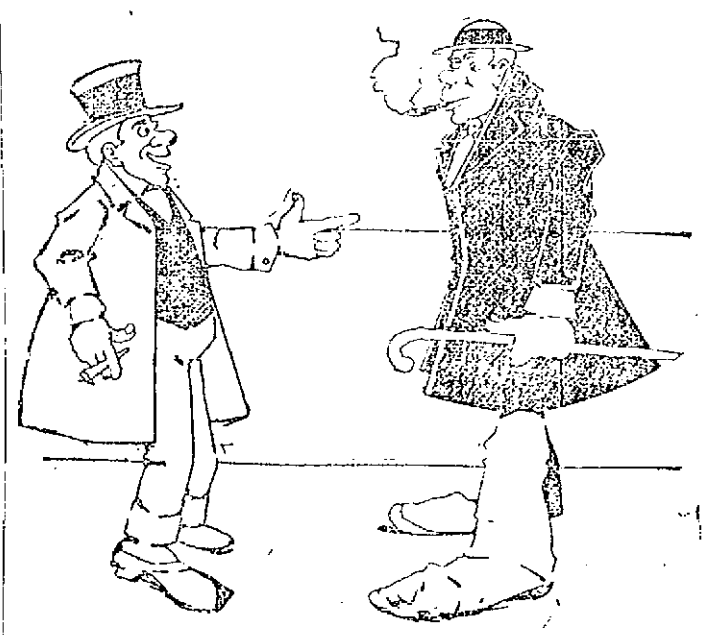

HE WENT BACK AFTER IT.

Ex-Volunteer—I'm going to Cuba for my health.
Friend—For your health?
Ex-Volunteer—Why, yes. That's where I lost it.